

NOTICE!!

These documents have been scanned!

Do not place un-scanned documents beneath this notice!

Do not remove this notice from this file!

GPO Jacket No. 560-102
Print Order 61540
Rise Business Services, LLC
Job=AZ15 5/15/2019



Box Number= AZ15052



Claim Begin-End: AMC413510-AMC413521

1 Initial Receipt



AZ15052-8

AMC413297-AMC418724

United States Department of the Interior
Bureau of Land Management
 LANDS/RECREATION & PLANNING
 ONE N CENTRAL AVE
 PHOENIX, AZ 85004 -2203
 Phone: 602-417-9200

Receipt

No: 2502050

Transaction #: 2579159

Date of Transaction: 01/23/2012

ENTERED INTO COMPUTER

CUSTOMER:

FEB 02 2012

TOM ARKOOSH
 10923 VALLEROSA ST
 LAS VEGAS,NV 89141-3927 US

LINE #	QTY	DESCRIPTION	REMARKS	UNIT PRICE	TOTAL
1	12.00	LOCATABLE MINERALS / MINING CLAIMS- NEW,UNADJUD, ONE OR MORE AUTH NOS / NEW MINING CLAIM LOCATION FEE \$34 CASES: AMC413510/\$34.00, AMC413511/\$34.00, AMC413512/\$34.00, AMC413513/\$34.00, AMC413514/ \$34.00, AMC413515/\$34.00, AMC413516/\$34.00, AMC413517/\$34.00, AMC413518/\$34.00, AMC413519/ \$34.00, AMC413520/\$34.00, AMC413521/\$34.00		- n/a -	408.00
2	12.00	LOCATABLE MINERALS / MINING CLAIMS- NEW,UNADJUD, ONE OR MORE AUTH NOS / NEW MINING CLAIM PROCESSING FEE \$15 CASES: AMC413510/\$15.00, AMC413511/\$15.00, AMC413512/\$15.00, AMC413513/\$15.00, AMC413514/ \$15.00, AMC413515/\$15.00, AMC413516/\$15.00, AMC413517/\$15.00, AMC413518/\$15.00, AMC413519/ \$15.00, AMC413520/\$15.00, AMC413521/\$15.00		- n/a -	180.00
3	12.00	LOCATABLE MINERALS / MINING CLAIMS- NEW,UNADJUD, ONE OR MORE AUTH NOS / NEW MINING CLAIM MAINT FEE \$140 CASES: AMC413510/\$140.00, AMC413511/\$140.00, AMC413512/\$140.00, AMC413513/\$140.00, AMC413514/ \$140.00, AMC413515/\$140.00, AMC413516/\$140.00, AMC413517/\$140.00, AMC413518/\$140.00, AMC413519/ \$140.00, AMC413520/\$140.00, AMC413521/\$140.00		- n/a -	1680.00
TOTAL:					\$2,268.00

PAYMENT INFORMATION

1	AMOUNT:	2268.00	POSTMARKED:	01/18/2012
	TYPE:	CHECK	RECEIVED:	01/23/2012
	CHECK NO:	1005		

NAME:	AJA MINING LLC 10923 VALLEROSA ST LAS VEGAS NV 89141-3927 US
-------	--

REMARKS

This receipt was generated by the automated BLM Collections and Billing System and is a paper representation of a portion of the official electronic record contained therein.

NOTICE!!

These documents have been scanned!

Do not place un-scanned documents beneath this notice!

Do not remove this notice from this file!

GPO Jacket No. 560-102
Print Order 61540
Rise Business Services, LLC
Job=AZ15 5/15/2019



Box Number= AZ15052



Claim Begin-End: AMC413510-AMC413521

2 Correspondence



AZ15052-8

AMC413297-AMC418724



United States Department of the Interior

BUREAU OF LAND MANAGEMENT

Arizona State Office

One North Central Avenue, Suite 800

Phoenix, Arizona 85004-4427

www.blm.gov/az/

OCT 07 2016



In Reply Refer To:

3800 (9200) RM

AMC413510, AMC414552

CERTIFIED MAIL - RETURN RECEIPT REQUESTED No. 7016 1370 0001 2495 2820

DECISION

AJA MINING LLC	:	This decision affects those claims shown
10923 VALLEROSA ST	:	on the attached list(s).
LAS VEGAS, NV 89141-3927	:	

SEE ENCLOSURE FOR LIST OF CLAIMS

MINING CLAIMS DECLARED FORFEIT

The mining claims listed above have been declared forfeit as of September 1, 2016, for failure to timely file the required maintenance fee payment or small miner's maintenance fee waiver (waiver).

Claimants are required to pay an annual non-refundable maintenance fee of \$155 per 20 acres or portion thereof, or submit a waiver, on or before September 1 of each year. These requirements were established by 30 U.S.C. 28f-1, as amended, and 43 CFR 3834 and 3835.

Our records do not show receipt of a maintenance fee payment or small miner waiver filed on or before the due date. Therefore, the claims listed above are forfeit.

Reclamation Requirements

This decision does not relieve you of the liability for reclamation of all areas disturbed by your activities on lands covered by the subject mining claim(s) and/or site(s). After you complete the reclamation, you must notify the authorized officer of the appropriate surface managing agency so that the authorized officer may conduct a final site inspection and determine whether you may be released from liability. If you fail to reclaim the land to the satisfaction of the authorized officer, the surface management agency may cite you for noncompliance under its surface management regulations. For land administered by the Bureau of Land Management (BLM), if you fail to

reclaim the land to the satisfaction of the authorized officer as required in 43 CFR Subpart 3809, BLM will issue an order of noncompliance under 43 CFR 3809.601(a). If you fail to comply with the non-compliance order, BLM may take further action under 43 CFR 3809.604. Failure to conduct reclamation is a prohibited act that may subject you to criminal penalties. See 43 CFR 3809.605(h) and 43 CFR 3809.700.

Appeal Procedures

This decision may be appealed to the Interior Board of Land Appeals, Office of the Secretary, in accordance with the regulations contained in 43 CFR, Part 4, and the enclosed Form 1842-1. If an appeal is taken, your notice of appeal must be filed in this office (at the above address) within 30 days from receipt of this decision. The appellant has the burden of showing that the decision appealed from is in error.

If you wish to file a petition pursuant to regulation 43 CFR 4.21 (58 FR 4939, January 19, 1993) for a stay of the effectiveness of this decision during the time that your appeal is being reviewed by the Board, the petition for a stay must accompany your notice of appeal. A petition for a stay is required to show sufficient justification based on the standards listed below. Copies of the notice of appeal and petition for a stay **must** also be submitted to each party named in this decision and to the Interior Board of Land Appeals and to the appropriate Office of the Solicitor (see 43 CFR 4.413) at the same time the original documents are filed with this office. If you request a stay, you have the burden of proof to demonstrate that a stay should be granted.

Standards for Obtaining a Stay

Except as otherwise provided by law or other pertinent regulation, a petition for a stay of a decision pending appeal shall show sufficient justification based on the following standards:

- (1) The relative harm to the parties if the stay is granted or denied,
- (2) The likelihood of the appellant's success on the merits,
- (3) The likelihood of immediate and irreparable harm if the stay is not granted, and
- (4) Whether the public interest favors granting the stay.

Please include your AMC serial number(s) on all correspondence. If additional information is required, please call RéAnn Myers at 602-417-9413.



Rebecca Heick
Deputy State Director
Lands, Minerals, and Energy Division

Enclosure

AJA MINING LLC
10923 VALLEROSA ST
LAS VEGAS NV 89141-3927

LEAD FILE NUMBER	CLAIM NUMBER	CLAIM NAME
AMC413510	AMC413511	AJA-2
AMC413510	AMC413513	AJA-4
AMC413510	AMC413515	AJA-6
AMC413510	AMC413517	AJA-8
AMC413510	AMC413519	AJA-10
AMC413510	AMC413520	AJA-11
AMC413510	AMC413521	AJA-12
AMC414552	AMC414557	AJA-23
AMC414552	AMC414563	AJA-29
AMC414552	AMC414564	AJA-30
AMC414552	AMC414565	AJA-31
AMC414552	AMC414566	AJA-32
AMC414552	AMC414567	AJA-33

[English](#)[Customer Service](#)[USPS Mobile](#)[Register / Sign In](#)

USPS Tracking®

[Still Have Questions?](#)[Browse our FAQs >](#)[Get Easy Tracking Updates >](#)
[Sign up for My USPS.](#)Tracking Number: **70161370000124952820**

Product & Tracking Information

Postal Product:

Features:
Certified Mail™

Available Actions

DATE & TIME	STATUS OF ITEM	LOCATION
October 21, 2016 , 2:14 pm	Delivered, Individual Picked Up at Postal Facility	LAS VEGAS, NV 89123

Your item was picked up at a postal facility at 2:14 pm on October 21, 2016 in LAS VEGAS, NV 89123.

October 13, 2016 , 1:11 pm	Notice Left (No Authorized Recipient Available)	LAS VEGAS, NV 89141
October 13, 2016 , 3:12 am	Departed USPS Facility	LAS VEGAS, NV 89199
October 12, 2016 , 2:18 pm	Arrived at USPS Facility	LAS VEGAS, NV 89199
October 12, 2016 , 8:00 am	Departed USPS Facility	PHOENIX, AZ 85026
October 11, 2016 , 11:32 pm	Arrived at USPS Facility	PHOENIX, AZ 85026

Track Another Package

Tracking (or receipt) number

[Track It](#)

Manage Incoming Packages

Track all your packages from a dashboard.
No tracking numbers necessary.[Sign up for My USPS >](#)

HELPFUL LINKS

[Contact Us](#)
[Site Index](#)
[FAQs](#)

ON ABOUT.USPS.COM

[About USPS Home](#)
[Newsroom](#)
[USPS Service Updates](#)
[Forms & Publications](#)
[Government Services](#)
[Careers](#)

OTHER USPS SITES

[Business Customer Gateway](#)
[Postal Inspectors](#)
[Inspector General](#)
[Postal Explorer](#)
[National Postal Museum](#)
[Resources for Developers](#)

LEGAL INFORMATION

[Privacy Policy](#)
[Terms of Use](#)
[FOIA](#)
[No FEAR Act EEO Data](#)

Copyright © 2016 USPS. All Rights Reserved.

NOTICE!!

These documents have been scanned!

Do not place un-scanned documents beneath this notice!

Do not remove this notice from this file!

GPO Jacket No. 560-102
Print Order 61540
Rise Business Services, LLC
Job=AZ15 5/15/2019



Box Number= AZ15052



Claim Begin-End: AMC413510-AMC413521

3 Transfers



AZ15052-8

AMC413297-AMC418724

Recorded at the Request of:
When Recorded, mail to:

AJA Mining LLC
10923 Vallerosa Street
Las Vegas, NV 89141

FEE# 2012030280

OFFICIAL RECORDS
OF MOHAVE COUNTY
CAROL MEIER,
COUNTY RECORDER



06/11/2012 01:47 PM Fee: \$10.00

PAGE: 1 of 4

Order No:

Quit Claim Deed A6

Amc 413510

Amc 413769

For the consideration of Ten Dollars, and other valuable considerations, I or we,

Tom Arkoosh
10923 Vallerosa Street
Las Vegas, NV 89141

does hereby convey to
AJA Mining LLC
10923 Vallerosa Street
Las Vegas, NV 89141

RECEIVED
BLM AZ STATE OFFICE
2012 JUN 21 P 2:47
PHOENIX, ARIZONA

All right, title or interest in the following real property located in Mohave County, Arizona:
Unpatented Lode Claim AJA - 1 See Attachments:

Mohave County - 2012002175
BLM - Amc 413510

Dated: June 7th 2012

Tom Arkoosh

Tom Arkoosh

State of Nevada
County of Clark

}ss.

Date of Acknowledgement June 8, 2012

Acknowledgement of

This instrument was acknowledged before me this date by the persons above-subscribed and if subscribed in a representative capacity, then for the principal named and in the capacity indicated.

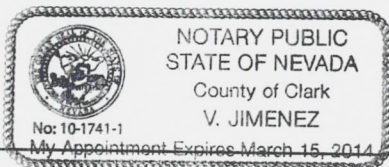

My Commission Expires: 3/15/2014

Notary Public

State of
County of

}ss.

Date of Acknowledgement

ENTERED INTO COMPUTER

Acknowledgement of

7/12/12 AT

2

FEE# 2012002175

OFFICIAL RECORDS
OF MOHAVE COUNTY
CAROL MEIER,
COUNTY RECORDER



01/17/2012 04:08 PM Fee: \$10.00

PAGE: 1 of 2

LOCATION NOTICE FOR LOBE MINING CLAIM

Ret NOTICE IS HEREBY GIVEN that the AJA-1

lobe mining claim has been located

by TOM ARKOOSH whose current mailing
address is 10923 VALEROSA ST.,
LAS VEGAS, NV 89141

BLM
Date
Stamp

The general course of this claim is E-W and it is situated in MOHAVE
County, Arizona. This claim is 1500 feet in length and 600 feet in width. This claim runs
from the location monument on which this location notice is posted approximately 1480 feet in a
WEST direction to the WEST end line and 20 feet in a EAST direction to the
EAST end line. This claim is marked by six monuments, one at each corner and one at the center of each
end line of the claim.

The location monument on which this notice is posted is situated within Section 28, Township 30
N, Range 17 W, Gila Salt River Base and Meridian, Arizona and this claim encompasses portions
of the following quarter section (s), section (s), Township (s) and Range (s) SW 1/4, SEC 28,
T30N, R 17W

Gila Salt River Base and Meridian, Arizona.

The locality of this claim with reference to some natural object or permanent monument and additional information
(if any) concerning its locality are as follows: AT USGS TUT
MONUMENT #1935

DATED AND POSTED on the ground this 9TH day of JANUARY 2012

LOCATOR (s) Tom Arkoosh

ANC 413510
RECEIVED
BLM AZ STATE OFFICE
2012 JUN 27 P 2:4
PHOENIX, ARIZONA
Form MCF100
Revised July 2005

MINING CLAIM MAP

Placer ()

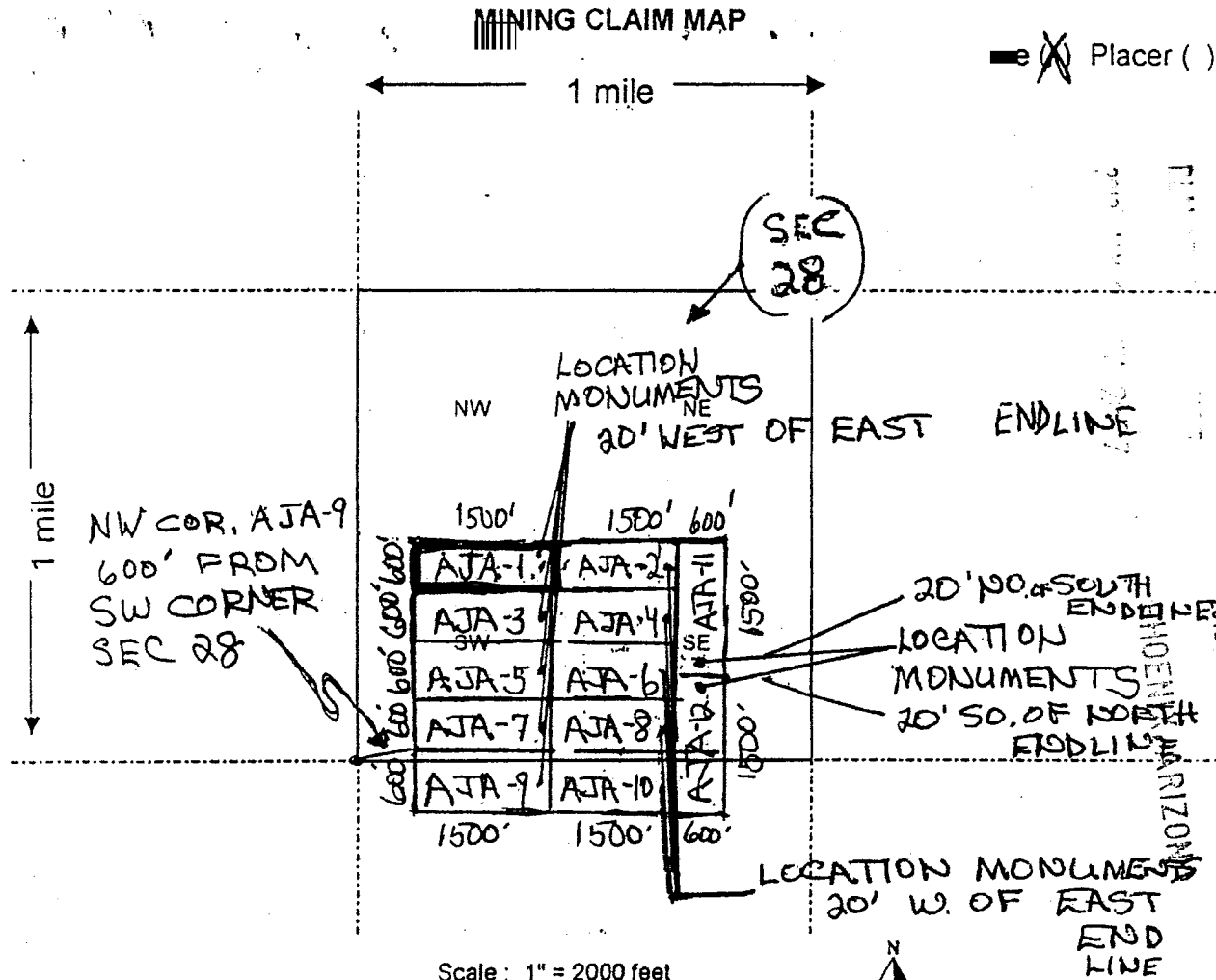

RECEIVED
BLM AZ STATE OFFICE

2012 JUN 27 P 2:47

AMC413510

- The above map depicts the AJA-1 mining claim, which is located in Section (s) 28, Township 30 N, Range 17 W, Gila and Salt River Base and Meridian, MOHAVE County, Arizona.
- The type of corner and location monuments used are as follows: 2" x 2" WOODEN POSTS, 4 FEET HIGH
- The bearings and distances in degrees and feet between claim corners are as depicted on the map.

Form MCF100a
Revised July 2003

This form is available from the Arizona Department of Mines & Mineral Resources and may be reproduced

Official Receipt
Mohave County Recorder's Office
Carol Meier, Recorder
700 W Beale Street
P.O. Box 70
Kingman, AZ 86402
(928) 753-0701

Receipt: 544543

Product	Name	Extended
QCD	Quitclaim Deed	\$10.00
Document # 2012030280, # Pages 4, # Pages of Affidavit 2, Paid By: AJA MINING LLC		
QCD	Quitclaim Deed	\$10.00
Document # 2012030281, # Pages 4, # Pages of Affidavit 2, Paid By: AJA MINING LLC		
QCD	Quitclaim Deed	\$10.00
Document # 2012030282, # Pages 4, # Pages of Affidavit 2, Paid By: AJA MINING LLC		
QCD	Quitclaim Deed	\$10.00
Document # 2012030283, # Pages 4, # Pages of Affidavit 2, Paid By: AJA MINING LLC		
QCD	Quitclaim Deed	\$10.00
Document # 2012030284, # Pages 4, # Pages of Affidavit 2, Paid By: AJA MINING LLC		
QCD	Quitclaim Deed	\$10.00
Document # 2012030285, # Pages 4, # Pages of Affidavit 2, Paid By: AJA MINING LLC		
QCD	Quitclaim Deed	\$10.00
Document # 2012030286, # Pages 4, # Pages of Affidavit 2, Paid By: AJA MINING LLC		
QCD	Quitclaim Deed	\$10.00
Document # 2012030287, # Pages 4, # Pages of Affidavit 2, Paid By: AJA MINING LLC		
QCD	Quitclaim Deed	\$10.00
Document # 2012030288, # Pages 4, # Pages of Affidavit 2, Paid By: AJA MINING LLC		
QCD	Quitclaim Deed	\$10.00
Document # 2012030289, # Pages 4, # Pages of Affidavit 2, Paid By: AJA MINING LLC		
QCD	Quitclaim Deed	\$10.00
Document # 2012030290, # Pages 4, # Pages of Affidavit 2, Paid By: AJA MINING LLC		
QCD	Quitclaim Deed	\$10.00
Document # 2012030291, # Pages 4, # Pages of Affidavit 2, Paid By: AJA MINING LLC		
QCD	Quitclaim Deed	\$10.00
Document # 2012030292, # Pages 4, # Pages of Affidavit 2, Paid By: AJA MINING LLC		
Total		\$130.00
Tender (Check)		\$130.00
Check# 1053		

RECEIVED
BLM AZ STATE OFFICE
2012 JUN 27 P 2:47
PHOENIX, ARIZONA

Thank you!

Mon Jun 11 13:47:16 MST 2012 durstm

Recorded at the Request of:
When Recorded, mail to:

AJA Mining LLC
10923 Vallerosa Street
Las Vegas, NV 89141

FEE# 2012030281

OFFICIAL RECORDS
OF MOHAVE COUNTY
CAROL MEIER,
COUNTY RECORDER



06/11/2012 01:47 PM Fee: \$10.00

PAGE: 1 of 4

Order No: _____

Quit Claim Deed A6

For the consideration of Ten Dollars, and other valuable considerations, I or we,

Tom Arkoosh
10923 Vallerosa Street
Las Vegas, NV 89141

does hereby convey to
AJA Mining LLC
10923 Vallerosa Street
Las Vegas, NV 89141

RECEIVED
BLM AZ STATE OFFICE
2012 JUN 27 P 2:47
PHOENIX, ARIZONA

All right, title or interest in the following real property located in Mohave County, Arizona:
Unpatented Lode Claim AJA - 2 See Attachments:

MOHAVE County - 2012002176
BLM - AMC413S11

Dated: June 7th 2012

Tom Arkoosh

Tom Arkoosh

State of Nevada
County of Clark

}ss.

Date of Acknowledgement June 8th, 2012

Acknowledgement of

This instrument was acknowledged before me this date by the persons above-subscribed and if subscribed in a representative capacity, then for the principal named and in the capacity indicated.

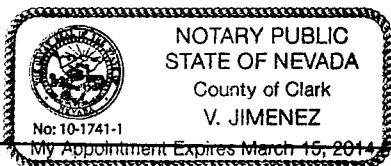

[Signature]
My Commission Expires: 3/15/2014 Notary Public

State of _____
County of _____

}ss.

Date of Acknowledgement _____

Acknowledgement of

FEE# 2012002176

OFFICIAL RECORDS
OF MOHAVE COUNTY
CAROL MEIER,
COUNTY RECORDER



01/17/2012 04:08 PM Fee: \$10.00

PAGE: 1 of 2

LOCATION NOTICE FOR LOPE MINING CLAIM

NOTICE IS HEREBY GIVEN that the AJA-2

lope mining claim has been located

by TOM ARKOOSH whose current mailing

address is 10923 VALLEROSA ST.

LAS VEGAS, NV 89141

BLM
Date
Stamp

2012 JUN 27 10 2:27

The general course of this claim is EAST - WEST and it is situated in MOHAVE

County, Arizona. This claim is 1500 feet in length and 600 feet in width. This claim runs

from the location monument on which this location notice is posted approximately 1480 feet in a

EAST direction to the WEST end line and 20 feet in a EAST direction to the

end line. This claim is marked by six monuments, one at each corner and one at the center of each end line of the claim.

The location monument on which this notice is posted is situated within Section 28, Township 30

N, Range 17 WEST, Gila Salt River Base and Meridian, Arizona and this claim encompasses portions

of the following quarter section (s), section (s), Township (s) and Range (s) SW 1/4 SE 1/4

SEC 28, T 30 N R 17W

Gila Salt River Base and Meridian, Arizona.

The locality of this claim with reference to some natural object or permanent monument and additional information

(if any) concerning its locality are as follows: AT USGS TUT MONUMENT

1935

DATED AND POSTED on the ground this 9th day of JANUARY, 20 12.

LOCATOR (s) Tom Arkoosh

Form MCF100
Revised July 2005

RECEIVED
ELIMAZ STATE OFFICE
2012 JUN 27 P 2:48
PHOENIX, ARIZONA

Recorded at the Request of:
When Recorded, mail to:

AJA Mining LLC
10923 Vallerosa Street
Las Vegas, NV 89141

FEE# 2012030282

OFFICIAL RECORDS
OF MOHAVE COUNTY
CAROL MEIER,
COUNTY RECORDER



06/11/2012 01:47 PM Fee: \$10.00

PAGE: 1 of 4

Order No:

Quit Claim Deed A6

For the consideration of Ten Dollars, and other valuable considerations, I or we,

Tom Arkoosh
10923 Vallerosa Street
Las Vegas, NV 89141

does hereby convey to
AJA Mining LLC
10923 Vallerosa Street
Las Vegas, NV 89141

RECEIVED
BLM AZ STATE OFFICE
2012 JUN 27 P 2:48
PHOENIX, ARIZONA

All right, title or interest in the following real property located in Mohave County, Arizona:
Unpatented Lode Claim AJA - 3 See Attachments:

MOHAVE County - 2012002177
BLM - AMC 413512

Dated: June 7th 2012

Tom Arkoosh

Tom Arkoosh

State of Nevada
County of Clark

}ss.

Date of Acknowledgement June 8th, 2012

Acknowledgement of

This instrument was acknowledged before me this date by the persons above-subscribed and if subscribed in a representative capacity, then for the principal named and in the capacity indicated.

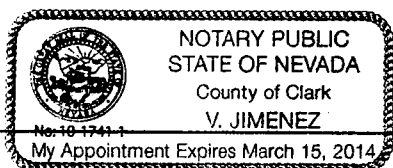

[Signature]

My Commission Expires: 3/15/2014 Notary Public

State of _____
County of _____

}ss.

Date of Acknowledgement _____

Acknowledgement of



FEE# 2012002177

OFFICIAL RECORDS
OF MOHAVE COUNTY
CAROL MEIER,
COUNTY RECORDER

01/17/2012 04:08 PM Fee: \$10.00

PAGE: 1 of 2

LOCATION NOTICE FOR LOBE MINING CLAIM

NOTICE IS HEREBY GIVEN that the AJA-3

lobe mining claim has been located

by TOM ARKOOSH whose current mailingaddress is 10923 VAHEROSA ST.LAS VEGAS, NV 89141BLM
Date
Stamp

2012 JAN 20 PM 2:28

The general course of this claim is E-W and it is situated in MOHAVECounty, Arizona. This claim is 1500 feet in length and 600 feet in width. This claim runsfrom the location monument on which this location notice is posted approximately 1480 feet in aWEST direction to the WEST end line and 20 feet in a EAST direction to theEAST end line. This claim is marked by six monuments, one at each corner and one at the center of each end line of the claim.The location monument on which this notice is posted is situated within Section 28, Township 30N, Range 17 W, Gila Salt River Base and Meridian, Arizona and this claim encompasses portionsof the following quarter section (s), section (s), Township (s) and Range (s) SW 1/4, SEC 28,T 30 N, R 17 W

Gila Salt River Base and Meridian, Arizona.

The locality of this claim with reference to some natural object or permanent monument and additional information

(if any) concerning its locality are as follows: AT USGS TUTMONUMENT #1935DATED AND POSTED on the ground this 9TH day of JANUARY 2012LOCATOR (s) Tom ArkooshForm MCF100
Revised July 2005

This form is available from the Arizona Department of Mines & Mineral Resources and may be reproduced

AMC413512

RECEIVED
BLM AZ STATE OFFICE
2012 JUN 27 PM 2:48
PHOENIX ARIZONA

NG CLAIM MAP

Placer ()

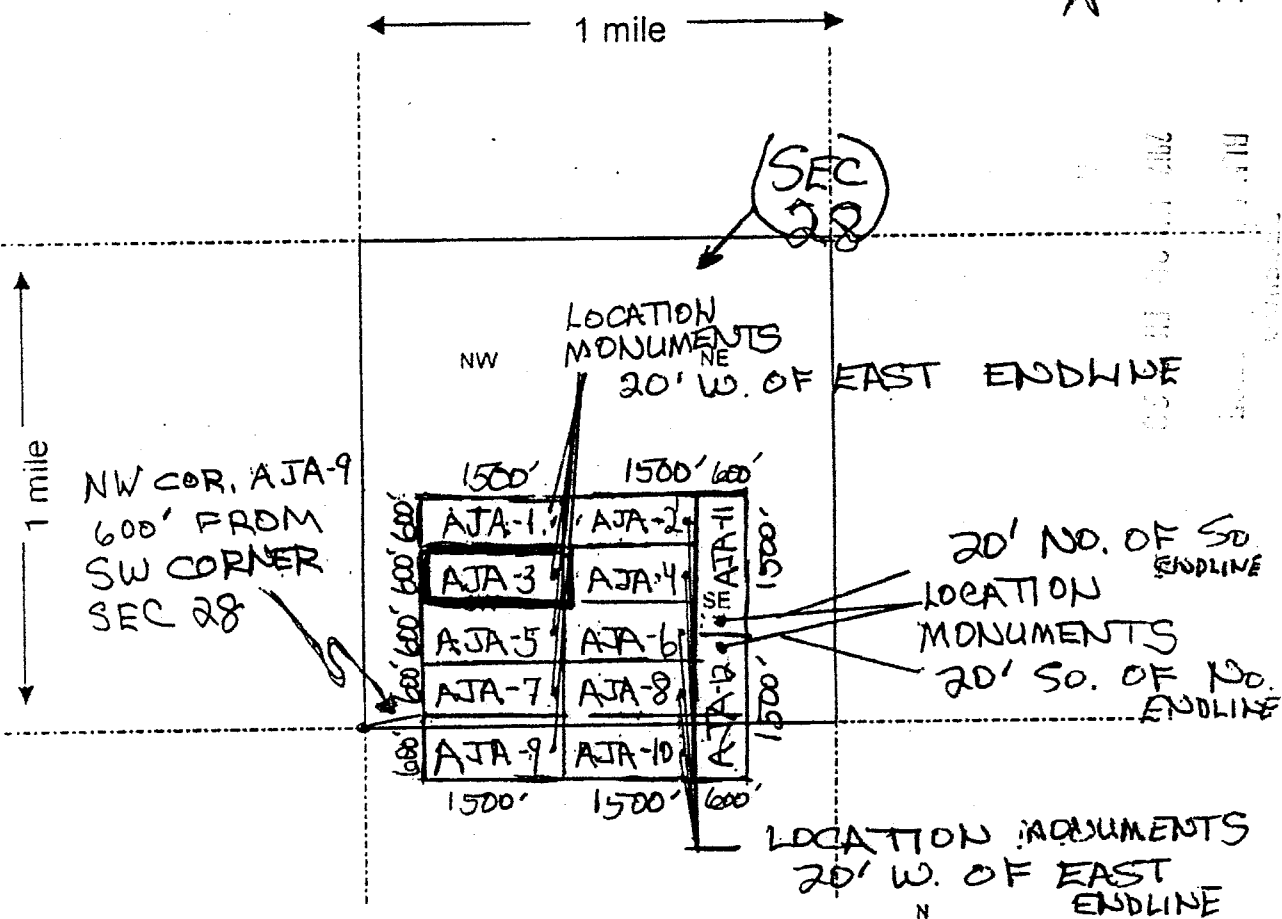

Scale: 1" = 2000 feet

1. The above map depicts the AJA-3 mining claim, which is located in Section (s) 28, Township 30 N, Range 17 W, Gila and Salt River Base and Meridian, MOHAVE County, Arizona.
2. The type of corner and location monuments used are as follows: 2" x 2" WOODEN POSTS, 4 FEET HIGH
3. The bearings and distances in degrees and feet between claim corners are as depicted on the map.

Form MCF100a
Revised July 2005

This form is available from the Arizona Department of Mines & Mineral Resources and may be reproduced

AMC1113512

RECEIVED
BLM AZ STATE OFFICE
2012 JUN 27 P 2:48
PHOENIX, ARIZONA

4
Recorded at the Request of:
When Recorded, mail to:

AJA Mining LLC
10923 Vallerosa Street
Las Vegas, NV 89141

FEE# 2012030283

OFFICIAL RECORDS
OF MOHAVE COUNTY
CAROL MEIER,
COUNTY RECORDER



06/11/2012 01:47 PM Fee: \$10.00

PAGE: 1 of 4

Order No:

Quit Claim Deed A6

For the consideration of Ten Dollars, and other valuable considerations, I or we,

Tom Arkoosh
10923 Vallerosa Street
Las Vegas, NV 89141

does hereby convey to
AJA Mining LLC
10923 Vallerosa Street
Las Vegas, NV 89141

All right, title or interest in the following real property located in Mohave County, Arizona:
Unpatented Lode Claim AJA - 4 See Attachments:

RECEIVED
BLM AZ STATE OFFICE
2012 JUN 27 P 2:48
PHOENIX, ARIZONA

MOH AVE County - 2012002178
BLM - AMC 413513

Dated: June 7th 2012

Tom Arkoosh

Tom Arkoosh

State of Nevada } ss. Date of Acknowledgement June 8th, 2012
County of Clark

Acknowledgement of

This instrument was acknowledged before me this date by the persons above-subscribed and if subscribed in a representative capacity, then for the principal named and in the capacity indicated.

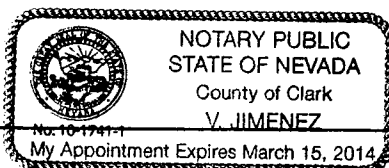

[Signature]
My Commission Expires: 3/15/2014 Notary Public

State of _____ } ss. Date of Acknowledgement _____
County of _____

Acknowledgement of

PAGE: 1 of 2

MINING CLAIM MAP

Placer ()

1 mile

1 mile

NW COR. AJA-9
600' FROM
SW CORNER
SEC 28

LOCATION MONUMENTS
NE
20' W. OF EAST ENDLINE

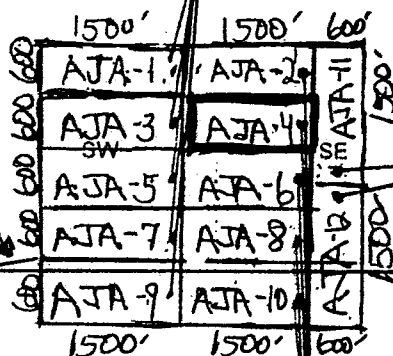

20' NO. OF SO.
ENDLINE
LOCATION
MONUMENTS
20' SO. OF NO.
ENDLINE

LOCATION MONUMENTS
20' W. OF EAST
ENDLINE

Scale: 1" = 2000 feet



1 The above map depicts the AJA-4 mining claim, which is located in Section (s)
28, Township 30 N, Range 17 W, Gila and Salt River Base and Meridian,
MOHAVE County, Arizona.

2 The type of corner and location monuments used are as follows: 2" x 2" WOODEN
POSTS, 4 FEET HIGH

3. The bearings and distances in degrees and feet between claim corners are as depicted on the map.

Form MCF100a
Revised July 2005

This form is available from the Arizona Department of Mines & Mineral Resources and may be reproduced

AMC413513

PHOENIX, ARIZONA

2012 JUN 21 P 2:48

RECEIVED
BLM AZ STATE OFFICE

4
Recorded at the Request of:
When Recorded, mail to:

AJA Mining LLC
10923 Vallerosa Street
Las Vegas, NV 89141

FEE# 2012030284

OFFICIAL RECORDS
OF MOHAVE COUNTY
CAROL MEIER,
COUNTY RECORDER



06/11/2012 01:47 PM Fee: \$10.00

PAGE: 1 of 4

Order No: _____

Quit Claim Deed A6

For the consideration of Ten Dollars, and other valuable considerations, I or we,

Tom Arkoosh
10923 Vallerosa Street
Las Vegas, NV 89141

does hereby convey to
AJA Mining LLC
10923 Vallerosa Street
Las Vegas, NV 89141

RECEIVED
BLM AZ STATE OFFICE
2012 JUN 21 P 2:48
PHOENIX, ARIZONA

All right, title or interest in the following real property located in Mohave County, Arizona:
Unpatented Lode Claim AJA - S See Attachments:

MOHAVE County - 2012002179
BLM - AMC 413514

Dated: June 7th 2012

Tom Arkoosh

Tom Arkoosh

State of Nevada
County of Clark

}ss.

Date of Acknowledgement June 8th, 2012

Acknowledgement of

This instrument was acknowledged before me this date by the persons above-subscribed and if subscribed in a representative capacity, then for the principal named and in the capacity indicated.

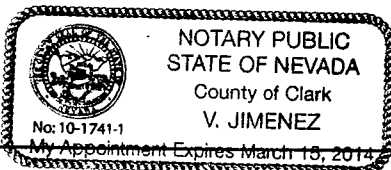

[Signature]
Notary Public
My Commission Expires: 3/15/2014 2012
12 2014

State of _____
County of _____

}ss.

Date of Acknowledgement _____

Acknowledgement of

2

FEE# 2012002179

OFFICIAL RECORDS
OF MOHAVE COUNTY
CAROL MEIER,
COUNTY RECORDER



01/17/2012 04:08 PM Fee: \$10.00

PAGE: 1 of 2

LOCATION NOTICE FOR LODE MINING CLAIM

NOTICE IS HEREBY GIVEN that the AJA-5

lode mining claim has been located

by TOM ARKOOSH whose current mailing

address is 10923 VALLEROSA ST.

LAS VEGAS, NV 89141

BLM
Date
Stamp

2012 JAN 27 PM 2:28

The general course of this claim is EAST - WEST and it is situated in MOHAVE County, Arizona. This claim is 1500 feet in length and 600 feet in width. This claim runs from the location monument on which this location notice is posted approximately 1480 feet in a

WEST direction to the WEST end line and 20 feet in a EAST direction to the

EAST end line. This claim is marked by six monuments, one at each corner and one at the center of each end line of the claim.

The location monument on which this notice is posted is situated within Section 28, Township 30

N, Range 17 W, Gila Salt River Base and Meridian, Arizona and this claim encompasses portions

of the following quarter section (s), section (s), Township (s) and Range (s) SW 1/4, SEC 28,

T 30 N, R 17 W

Gila Salt River Base and Meridian, Arizona.

The locality of this claim with reference to some natural object or permanent monument and additional information

(if any) concerning its locality are as follows: AT USGS TUT

MONUMENT #1935

DATED AND POSTED on the ground this 9th day of JANUARY, 20 12.

LOCATOR (s) Tom Arkoosh

Form MCF100
Revised July 2005

MINING CLAIM MAP

■ e ~~X~~ Placer ()

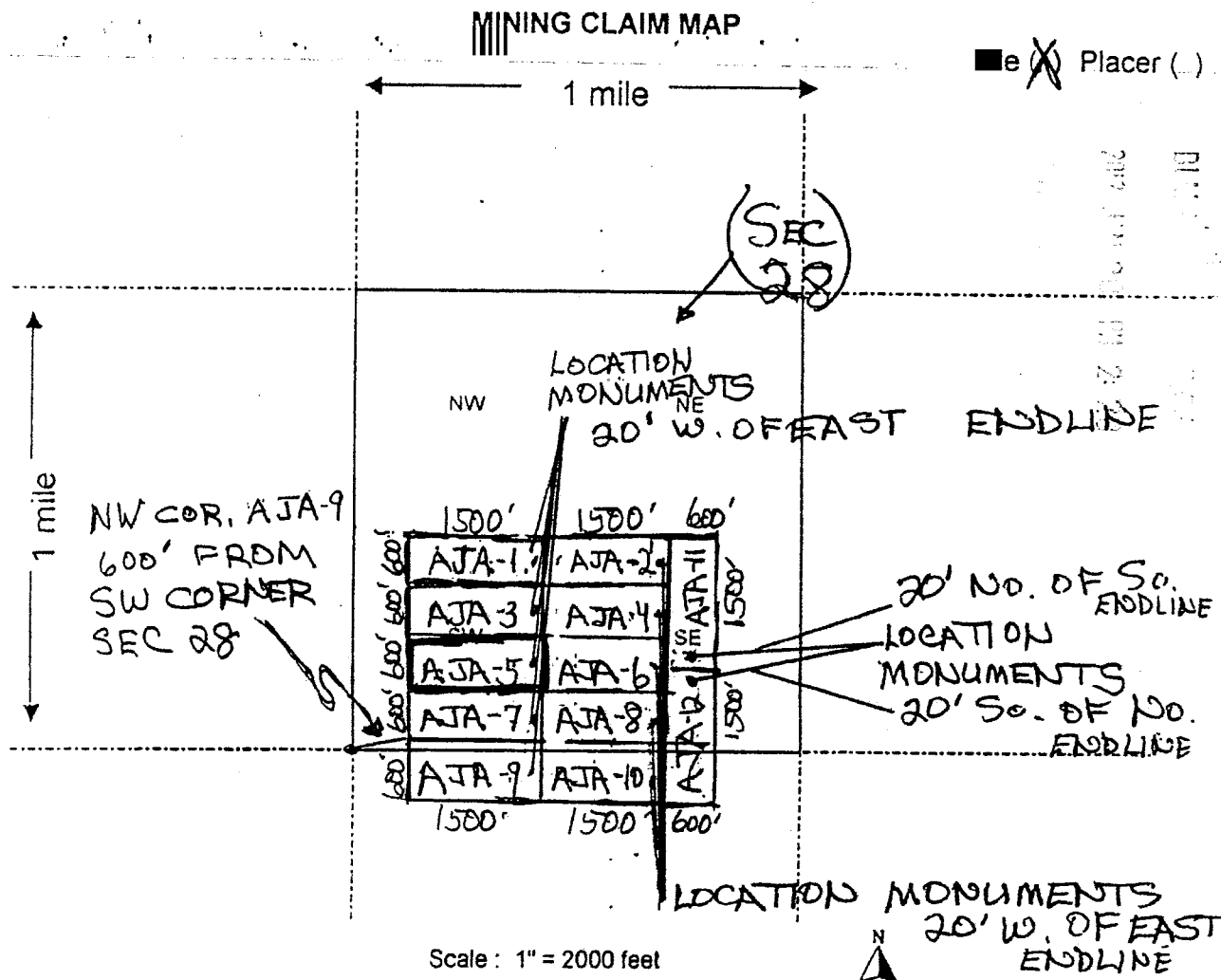

- The above map depicts the AJA-5 mining claim, which is located in Section (s) 28, Township 30 N, Range 17 W, Gila and Salt River Base and Meridian, MOHAVE County, Arizona.
- The type of corner and location monuments used are as follows: 2" x 2" WOODEN POSTS, 4 FEET HIGH
- The bearings and distances in degrees and feet between claim corners are as depicted on the map.

Form MCF100a
Revised July 2005

This form is available from the Arizona Department of Mines & Mineral Resources and may be reproduced

AMC413514

RECEIVED
BLM AZ STATE OFFICE
PHOENIX, ARIZONA

2012 JUN 21 P 2:49

Recorded at the Request of:
When Recorded, mail to:

AJA Mining LLC
10923 Vallerosa Street
Las Vegas, NV 89141

FEE# 2012030285

OFFICIAL RECORDS
OF MOHAVE COUNTY
CAROL MEIER,
COUNTY RECORDER



06/11/2012 01:47 PM Fee: \$10.00

PAGE: 1 of 4

Order No:

Quit Claim Deed A6

For the consideration of Ten Dollars, and other valuable considerations, I or we,

Tom Arkoosh
10923 Vallerosa Street
Las Vegas, NV 89141

does hereby convey to
AJA Mining LLC
10923 Vallerosa Street
Las Vegas, NV 89141

RECEIVED
BLM AZ STATE OFFICE
2012 JUN 27 P 2:49
PHOENIX, ARIZONA

All right, title or interest in the following real property located in Mohave County, Arizona:
Unpatented Lode Claim AJA -6 See Attachments:

MOHAVE County - 2012002180
BLM - AMC 413515

Dated: June 7th 2012

Tom Arkoosh

Tom Arkoosh

State of Nevada
County of Clark

}ss.

Date of Acknowledgement June 8th, 2012

Acknowledgement of

This instrument was acknowledged before me this date by the persons above-subscribed and if subscribed in a representative capacity, then for the principal named and in the capacity indicated.

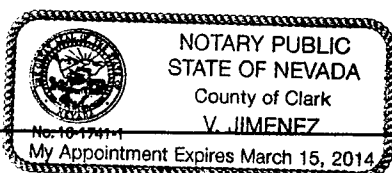

[Signature]
My Commission Expires: 3/15/2014 Notary Public

State of _____
County of _____

}ss.

Date of Acknowledgement _____

Acknowledgement of

FEE# 2012002180

OFFICIAL RECORDS
OF MOHAVE COUNTY
CAROL MEIER,
COUNTY RECORDER



01/17/2012 04:08 PM Fee: \$10.00

PAGE: 1 of 2

LOCATION NOTICE FOR LODE MINING CLAIM

NOTICE IS HEREBY GIVEN that the AJA-6

lode mining claim has been located

by TOM ARKOOSH whose current mailing

address is 10923 VALLEROSA ST

LAS VEGAS, NV 89141

BLM
Date
Stamp

The general course of this claim is EAST - WEST and it is situated in MOHAVE

County, Arizona. This claim is 1500 feet in length and 600 feet in width. This claim runs

from the location monument on which this location notice is posted approximately 1480 feet in a

EAST direction to the WEST end line and 20 feet in a EAST direction to the

end line. This claim is marked by six monuments, one at each corner and one at the center of each end line of the claim.

The location monument on which this notice is posted is situated within Section 28, Township 30

N, Range 17 W, Gila Salt River Base and Meridian, Arizona and this claim encompasses portions

of the following quarter section (s), section (s), Township (s) and Range (s) SW 1/4, SE 1/4

SEC 28, T 30 N, R 17 W

Gila Salt River Base and Meridian, Arizona.

The locality of this claim with reference to some natural object or permanent monument and additional information

(if any) concerning its locality are as follows: AT USGS TUT

MONUMENT #1935

DATED AND POSTED on the ground this 9th day of JANUARY, 2012.

LOCATOR (s) Tom Arkoosh

Form MGF100
Revised July 2005

MINING CLAIM MAP

~~Placer~~ ()

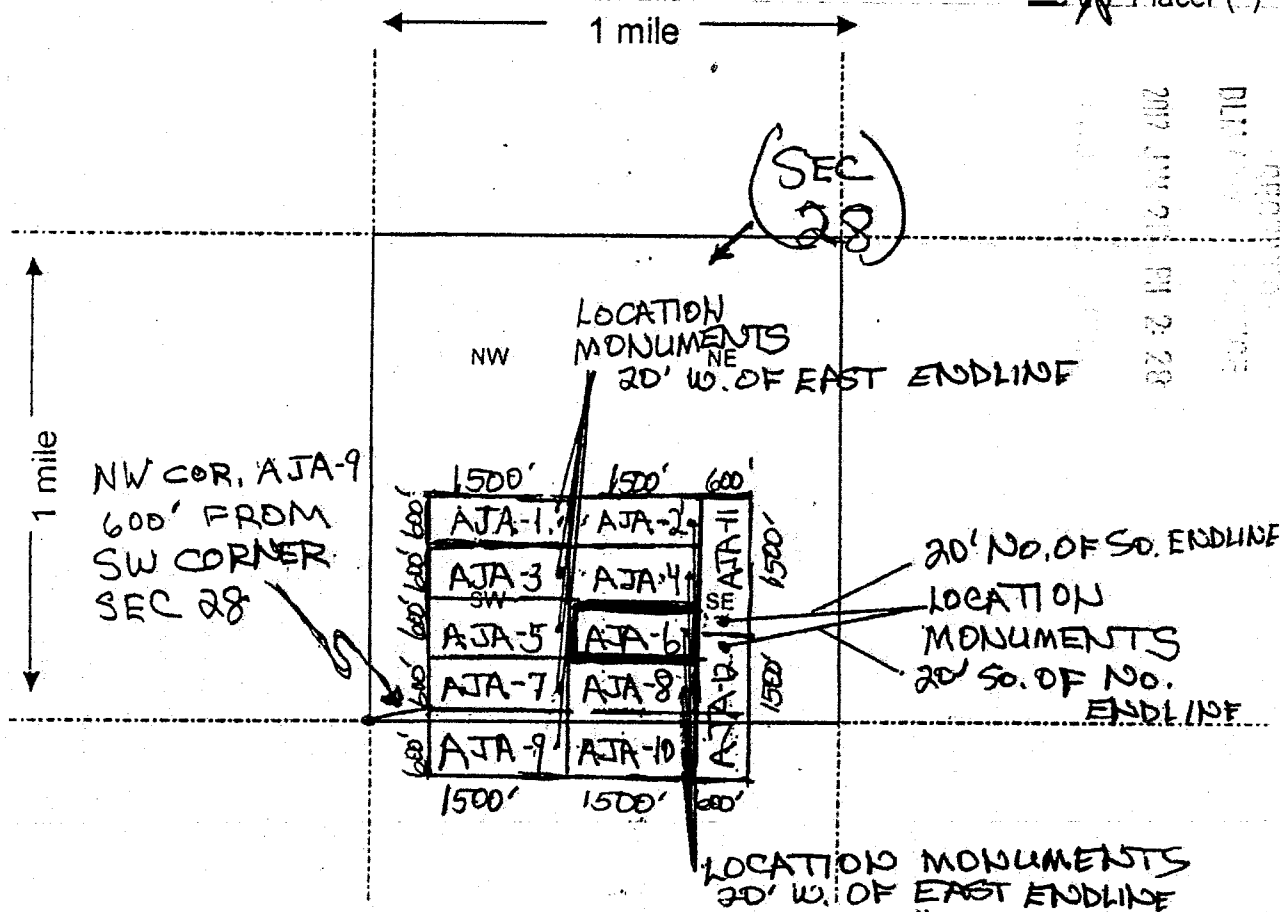

- The above map depicts the AJA-6 mining claim, which is located in Section (s) 28, Township 30 N, Range 17 W, Gila and Salt River Base and Meridian, MOHAVE County, Arizona.
- The type of corner and location monuments used are as follows: 2" x 2" WOODEN POSTS, 4 FEET HIGH
- The bearings and distances in degrees and feet between claim corners are as depicted on the map.

Form MCF100a
Revised July 2005

This form is available from the Arizona Department of Mines & Mineral Resources and may be reproduced

AMC413515

RECEIVED
BLM AZ STATE OFFICE
PHOENIX, ARIZONA
2012 JUN 21 P 2:49

Recorded at the Request of:
When Recorded, mail to:

AJA Mining LLC
10923 Vallerosa Street
Las Vegas, NV 89141

FEE# 2012030286

OFFICIAL RECORDS
OF MOHAVE COUNTY
CAROL MEIER,
COUNTY RECORDER



06/11/2012 01:47 PM Fee: \$10.00

PAGE: 1 of 4

Order No: _____

Quit Claim Deed A6

For the consideration of Ten Dollars, and other valuable considerations, I or we,

Tom Arkoosh
10923 Vallerosa Street
Las Vegas, NV 89141

does hereby convey to
AJA Mining LLC
10923 Vallerosa Street
Las Vegas, NV 89141

RECEIVED
BLM AZ STATE OFFICE
2012 JUN 27 P 2:49
PHOENIX, ARIZONA

All right, title or interest in the following real property located in Mohave County, Arizona:
Unpatented Lode Claim AJA -7 See Attachments:

MOHAVE County - 2012002 181
BLM - AMC 413516

Dated: June 7th 2012

Tom Arkoosh

Tom Arkoosh

State of Nevada
County of Clark

}ss.

Date of Acknowledgement June 8th 2012

Acknowledgement of

This instrument was acknowledged before me this date by the persons above-subscribed and if subscribed in a representative capacity, then for the principal named and in the capacity indicated.

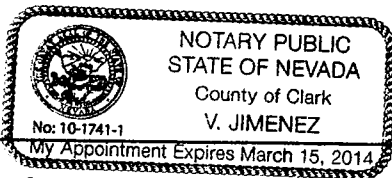

[Signature]
My Commission Expires: 3/15/2014 Notary Public

State of _____
County of _____

}ss.

Date of Acknowledgement _____

Acknowledgement of

FEE# 2012002181

OFFICIAL RECORDS
OF MOHAVE COUNTY
CAROL MEIER,
COUNTY RECORDER



01/17/2012 04:08 PM Fee: \$10.00

PAGE: 1 of 2

LOCATION NOTICE FOR LODE MINING CLAIM

NOTICE IS HEREBY GIVEN that the AJA - 7

lode mining claim has been located

by TOM ARKOOSH whose current mailing

address is 10923 VALLEROSA ST

LAS VEGAS, NV 89141

BLM
Date
Stamp

The general course of this claim is EAST-WEST and it is situated in MOHAVE County, Arizona. This claim is 1500 feet in length and 600 feet in width. This claim runs from the location monument on which this location notice is posted approximately 1480 feet in a WEST direction to the WEST end line and 20 feet in a EAST direction to the EAST end line. This claim is marked by six monuments, one at each corner and one at the center of each end line of the claim.

The location monument on which this notice is posted is situated within Section 28, Township 30 N, Range 17 W, Gila Salt River Base and Meridian, Arizona and this claim encompasses portions of the following quarter section (s), section (s), Township (s) and Range (s) SW 1/4, SEC 28, T 30 N, R 17 W

Gila Salt River Base and Meridian, Arizona.

The locality of this claim with reference to some natural object or permanent monument and additional information (if any) concerning its locality are as follows: AT USGS TUT

MONUMENT #1935

DATED AND POSTED on the ground this 9th day of JANUARY, 20 12.

LOCATOR (s) Tom Arkoosh

Form MCF100
Revised July 2009

MINING CLAIM MAP

Placer ()

1 mile

(SEC 28)

LOCATION MONUMENTS
20' W. OF EAST ENDLINE

NW

1 mile

NW COR. AJA-9
600' FROM
SW CORNER
SEC 28

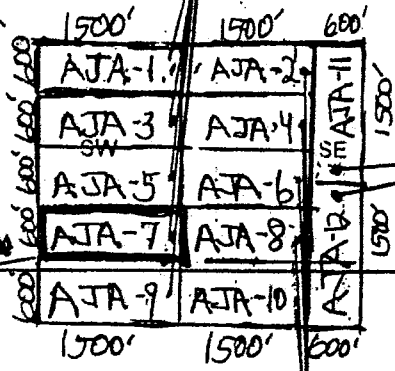

20' W. OF So. ENDLINE
LOCATION MONUMENTS
20' So. OF No. ENDLINE

LOCATION MONUMENTS
20' W. OF EAST ENDLINE

Scale: 1" = 2000 feet

- 1 The above map depicts the AJA-7 mining claim, which is located in Section (s) 28, Township 30 N, Range 17 W, Gila and Salt River Base and Meridian, MOHAVE County, Arizona.
- 2 The type of corner and location monuments used are as follows: 2" x 2" WOODEN POSTS, 4 FEET HIGH
- 3 The bearings and distances in degrees and feet between claim corners are as depicted on the map.

Form MCF100a
Revised July 2005

This form is available from the Arizona Department of Mines & Mineral Resources and may be reproduced

AMC1113516

RECEIVED
BLM AZ STATE OFFICE
2012 JUN 27 P 2:49
PHOENIX, ARIZONA

Recorded at the Request of:
When Recorded, mail to:

AJA Mining LLC
10923 Vallerosa Street
Las Vegas, NV 89141

FEE# 2012030287

OFFICIAL RECORDS
OF MOHAVE COUNTY
CAROL MEIER,
COUNTY RECORDER



06/11/2012 01:47 PM Fee: \$10.00

PAGE: 1 of 4

Order No:

Quit Claim Deed A6

For the consideration of Ten Dollars, and other valuable considerations, I or we,

Tom Arkoosh
10923 Vallerosa Street
Las Vegas, NV 89141

does hereby convey to
AJA Mining LLC
10923 Vallerosa Street
Las Vegas, NV 89141

All right, title or interest in the following real property located in Mohave County, Arizona:
Unpatented Lode Claim AJA - 8 See Attachments:

RECEIVED
BLM AZ STATE OFFICE
2012 JUN 27 P 2:49
PHOENIX, ARIZONA

MOHAVE County - 2012 002 182
BLM - AMC 4135 17

Dated: June 7th 2012

Tom Arkoosh

Tom Arkoosh

State of Nevada
County of Clark

}ss.

Date of Acknowledgement June 8th, 2012

Acknowledgement of

This instrument was acknowledged before me this date by the persons above-subscribed and if subscribed in a representative capacity, then for the principal named and in the capacity indicated.

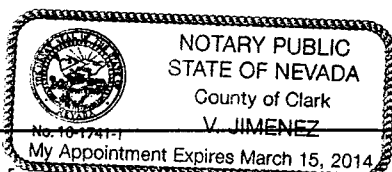

State of _____
County of _____

}ss.

Date of Acknowledgement _____

[Signature]
Notary Public
My Commission Expires: 3/15/2014

Acknowledgement of



FEE# 2012002182

OFFICIAL RECORDS
OF MOHAVE COUNTY
CAROL MEIER,
COUNTY RECORDER

01/17/2012 04:08 PM Fee: \$10.00

PAGE: 1 of 2

LOCATION NOTICE FOR LODE MINING CLAIM

NOTICE IS HEREBY GIVEN that the AJA-8

lode mining claim has been located

by TOM ARKOOSH whose current mailingaddress is 10923 VALLEROSA ST.LAS VEGAS, NV 89141BLM
Date
Stamp

2012 JUN 27 11 28 20

The general course of this claim is EAST - WEST and it is situated in _____County, Arizona. This claim is 1500 feet in length and 600 feet in width. This claim runsfrom the location monument on which this location notice is posted approximately 1480 feet in aEAST direction to the WEST end line and 20 feet in a EAST direction to the

_____ end line. This claim is marked by six monuments, one at each corner and one at the center of each end line of the claim.

The location monument on which this notice is posted is situated within Section 28, Township 30N, Range 17 W, Gila Salt River Base and Meridian, Arizona and this claim encompasses portionsof the following quarter section (s), section (s), Township (s) and Range (s) SW 1/4, SE 1/4SEC 28, T 30 N, R 17 W

Gila Salt River Base and Meridian, Arizona.

The locality of this claim with reference to some natural object or permanent monument and additional information

(if any) concerning its locality are as follows: AT USGS TUTMONUMENT #1935DATED AND POSTED on the ground this 9th day of JANUARY, 2012.LOCATOR (s) Tom ArkooshRECEIVED
BLM AZ STATE OFFICE
2012 JUN 27 11 28 20
PHOENIX, ARIZONA
Form MCF100
Revised July 2009

MINING CLAIM MAP

Placer ()

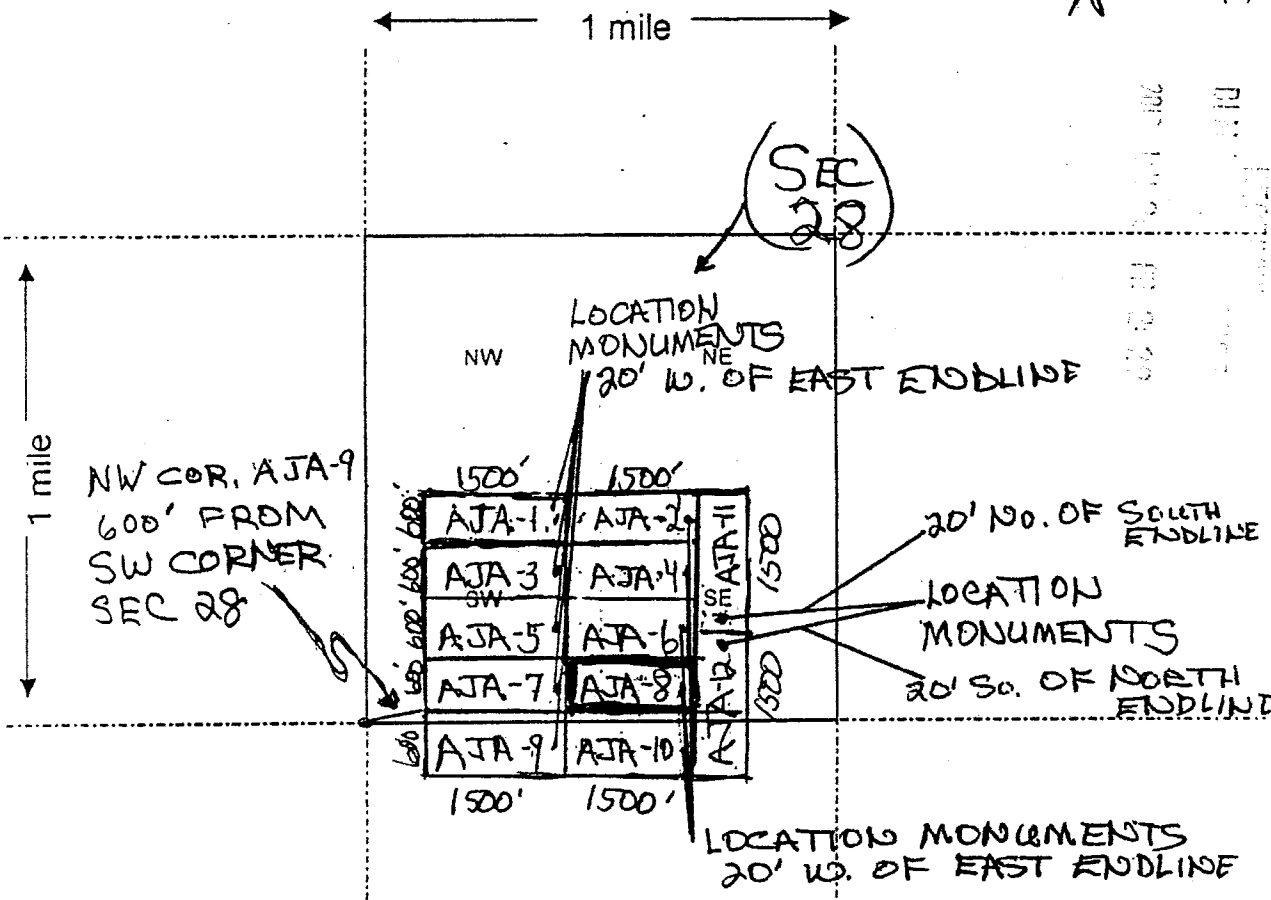

Scale: 1" = 2000 feet



- The above map depicts the AJA-8 mining claim, which is located in Section (s) 28, Township 30 N, Range 17 W, Gila and Salt River Base and Meridian, MOHAVE County, Arizona.
- The type of corner and location monuments used are as follows: 2" x 2" WOODEN POSTS, 4 FEET HIGH
- The bearings and distances in degrees and feet between claim corners are as depicted on the map.

Form MCF100a
Revised July 2005

This form is available from the Arizona Department of Mines & Mineral Resources and may be reproduced

AMC413517

RECEIVED
BLM AZ STATE OFFICE
2012 JUN 21 P 2:49
PHOENIX, ARIZONA

Recorded at the Request of:
When Recorded, mail to:

AJA Mining LLC
10923 Vallerosa Street
Las Vegas, NV 89141



FEE# 2012030288

OFFICIAL RECORDS
OF MOHAVE COUNTY
CAROL MEIER,
COUNTY RECORDER



06/11/2012 01:47 PM Fee: \$10.00

PAGE: 1 of 4

Order No:

Quit Claim Deed A6

For the consideration of Ten Dollars, and other valuable considerations, I or we,

Tom Arkoosh
10923 Vallerosa Street
Las Vegas, NV 89141

does hereby convey to
AJA Mining LLC
10923 Vallerosa Street
Las Vegas, NV 89141

RECEIVED
BLM AZ STATE OFFICE
2012 JUN 27 P 2:50
PHOENIX, ARIZONA

All right, title or interest in the following real property located in Mohave County, Arizona:
Unpatented Lode Claim AJA - 9 See Attachments:

MOHAVE County - 2012002183
BLM - AMC 413518

Dated: June 7th 2012

Tom Arkoosh

Tom Arkoosh

State of Nevada
County of Clark

}ss. Date of Acknowledgement June 8th, 2012

Acknowledgement of

This instrument was acknowledged before me this date by the persons above-subscribed and if subscribed in a representative capacity, then for the principal named and in the capacity indicated.

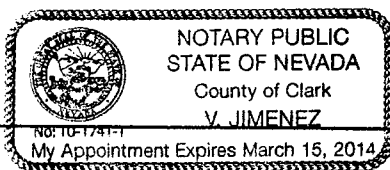

[Signature]
My Commission Expires: 3/15/2014
Notary Public

State of _____
County of _____

}ss. Date of Acknowledgement _____

Acknowledgement of

2

FEE# 2012002183

OFFICIAL RECORDS
OF MOHAVE COUNTY
CAROL MEIER,
COUNTY RECORDER



01/17/2012 04:08 PM Fee: \$10.00

PAGE: 1 of 2

LOCATION NOTICE FOR LOPE MINING CLAIM

NOTICE IS HEREBY GIVEN that the AJA - 9
lode mining claim has been located

by TOM ARKOOSH whose current mailing
address is 10923 VALLEROSA ST

BLM
Date
Stamp

2012 JUN 27 PM 2:29

The general course of this claim is EAST - WEST and it is situated in MOHAVE
County, Arizona. This claim is 1500 feet in length and 600 feet in width. This claim runs
from the location monument on which this location notice is posted approximately 1480 feet in a
WEST direction to the WEST end line and 20 feet in a EAST direction to the
EAST end line. This claim is marked by six monuments, one at each corner and one at the center of each
end line of the claim.

The location monument on which this notice is posted is situated within Section 28, Township 30
N, Range 17 W, Gila Salt River Base and Meridian, Arizona and this claim encompasses portions
of the following quarter section (s), section (s), Township (s) and Range (s) SW 1/4, SEC 28,
T 30 N, R 17 W

Gila Salt River Base and Meridian, Arizona.

The locality of this claim with reference to some natural object or permanent monument and additional information
(if any) concerning its locality are as follows: AT USGS TUT
MONUMENT # 1935

DATED AND POSTED on the ground this 9th day of JANUARY, 20 12.

LOCATOR (s) Tom Arkoosh

Form MCF100
Revised July 2003

AMC413518

RECEIVED
BLM AZ STATE OFFICE

2012 JUN 27 PM 2:50
PHOENIX, ARIZONA

⇒ ~~e~~ Placer ()

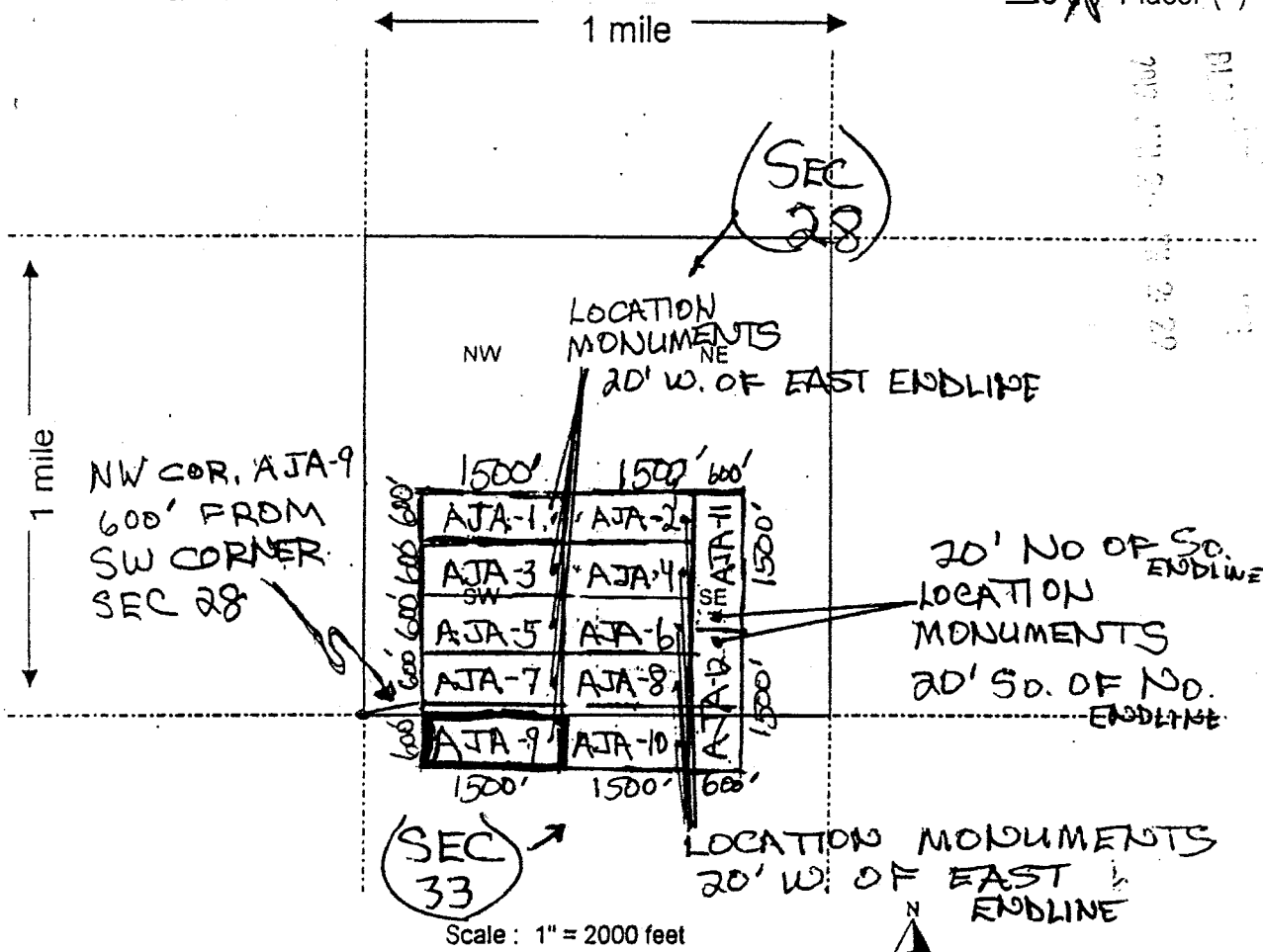

1. The above map depicts the AJA-9 mining claim, which is located in Section (s) 33, Township 30 N, Range 17 W, Gila and Salt River Base and Meridian, MOHAVE County, Arizona.

2. The type of corner and location monuments used are as follows: 2" x 2" WOODEN POSTS, 4 FEET HIGH

3 The bearings and distances in degrees and feet between claim corners are as depicted on the map.

Form MCF100a
Revised July 2005

This form is available from the Arizona Department of Mines & Mineral Resources and may be reproduced

AMC 413518

RECEIVED
ELIMAZ STATE OFFICE
2012 JUN 27 P 2:50
PHOENIX, ARIZONA

4
Recorded at the Request of:
When Recorded, mail to:

AJA Mining LLC
10923 Vallerosa Street
Las Vegas, NV 89141

FEE# 2012030289

OFFICIAL RECORDS
OF MOHAVE COUNTY
CAROL MEIER,
COUNTY RECORDER



06/11/2012 01:47 PM Fee: \$10.00

PAGE: 1 of 4

Order No: _____

Quit Claim Deed A6

For the consideration of Ten Dollars, and other valuable considerations, I or we,

Tom Arkoosh
10923 Vallerosa Street
Las Vegas, NV 89141

does hereby convey to
AJA Mining LLC
10923 Vallerosa Street
Las Vegas, NV 89141

RECEIVED
BLM AZ STATE OFFICE
2012 JUN 27 P 2:50
PHOENIX, ARIZONA

All right, title or interest in the following real property located in Mohave County, Arizona:
Unpatented Lode Claim AJA -10 See Attachments:

MOH AVE County - 2012002184
BLM - AMC413519

Dated: June 7th 2012

Tom Arkoosh

Tom Arkoosh

State of Nevada
County of Clark

}ss.

Date of Acknowledgement June 8th, 2012

Acknowledgement of

This instrument was acknowledged before me this date by the persons above-subscribed and if subscribed in a representative capacity, then for the principal named and in the capacity indicated.

[Signature]
Notary Public

My Commission Expires: 3/15/2014

State of _____
County of _____ }ss.

Date of Acknowledgement _____

Acknowledgement of

2

FEE# 2012002184

OFFICIAL RECORDS
OF MOHAVE COUNTY
CAROL MEIER,
COUNTY RECORDER



01/17/2012 04:08 PM Fee: \$10.00

PAGE: 1 of 2

LOCATION NOTICE FOR LODE MINING CLAIM

NOTICE IS HEREBY GIVEN that the AJA - 10

_____ lode mining claim has been located

by TOM ARKOOSH whose current mailing

address is 10923 VALLEROSA ST

LAS VEGAS, NV 89141

BLM
Date
Stamp

The general course of this claim is EAST - WEST and it is situated in MOHAVE

County, Arizona. This claim is 1500 feet in length and 600 feet in width. This claim runs

from the location monument on which this location notice is posted approximately 1480 feet in a

EAST direction to the WEST end line and 20 feet in a EAST direction to the

_____ end line. This claim is marked by six monuments, one at each corner and one at the center of each end line of the claim.

The location monument on which this notice is posted is situated within Section 28, Township 30

N, Range 12 W, Gila Salt River Base and Meridian, Arizona and this claim encompasses portions

of the following quarter section (s), section (s), Township (s) and Range (s) SW 1/4, SE 1/4

SEC 28, T 30 N, 17 W

Gila Salt River Base and Meridian, Arizona.

The locality of this claim with reference to some natural object or permanent monument and additional information

(if any) concerning its locality are as follows: AT USGS TUT

MONUMENT # 1935

DATED AND POSTED on the ground this 9th day of JANUARY, 20 12.

LOCATOR (s) Tom Arkosh

AMC413519

RECEIVED
BLM AZ STATE OFFICE
2012 JAN 27 PM 2:50
Form MCH 000
Revised July 2005

MINING CLAIM MAP

de (X) Placer ()

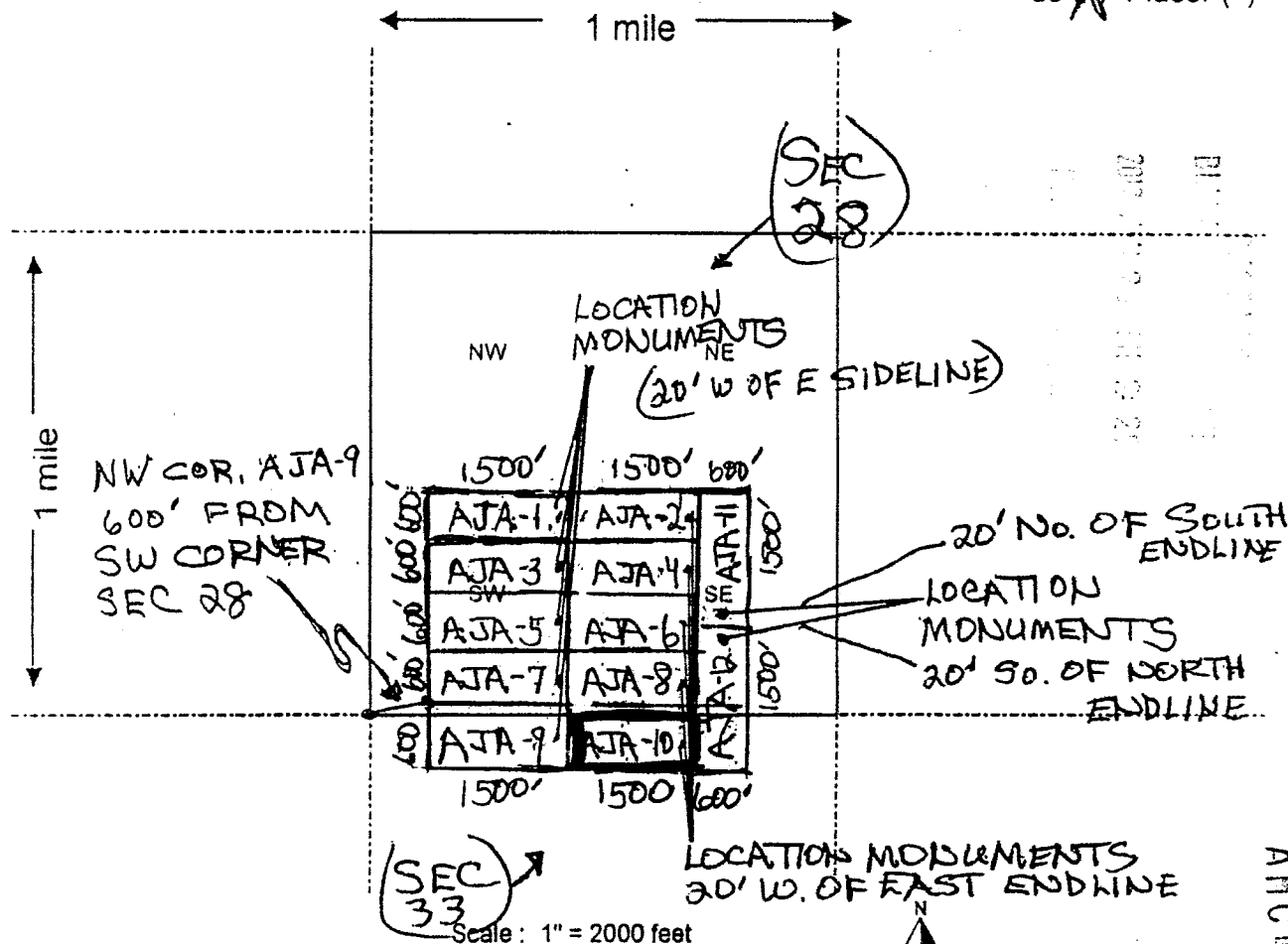

- The above map depicts the AJA-10 mining claim, which is located in Section (s) 33, Township 30 N, Range 17 W, Gila and Salt River Base and Meridian, MOHAVE County, Arizona.
- The type of corner and location monuments used are as follows: 2" x 2" WOODEN POSTS, 4 FEET HIGH
- The bearings and distances in degrees and feet between claim corners are as depicted on the map.

Form MCF100a
Revised July 2005

This form is available from the Arizona Department of Mines & Mineral Resources and may be reproduced

AMC413519

RECEIVED
BLM AZ STATE OFFICE
2012 JUN 27 P 2:50
MOHAVE, ARIZONA

4
Recorded at the Request of:
When Recorded, mail to:

AJA Mining LLC
10923 Vallerosa Street
Las Vegas, NV 89141

FEE# 2012030290

OFFICIAL RECORDS
OF MOHAVE COUNTY
CAROL MEIER,
COUNTY RECORDER



06/11/2012 01:47 PM Fee: \$10.00

PAGE: 1 of 4

Order No:

Quit Claim Deed A6

For the consideration of Ten Dollars, and other valuable considerations, I or we,

Tom Arkoosh
10923 Vallerosa Street
Las Vegas, NV 89141

does hereby convey to
AJA Mining LLC
10923 Vallerosa Street
Las Vegas, NV 89141

All right, title or interest in the following real property located in Mohave County, Arizona
Unpatented Lode Claim AJA - 11 See Attachments:

MOHAVE County - 201200185
BLM - AMC 413520

RECEIVED
BLM AZ STATE OFFICE
2012 JUN 27 P 2:50
PHOENIX, ARIZONA

Dated: June 7th 2012

Tom Arkoosh

Tom Arkoosh

State of Nevada
County of Clark

}ss.

Date of Acknowledgement June 8th, 2012

Acknowledgement of

This instrument was acknowledged before me this date by the persons above-subscribed and if subscribed in a representative capacity, then for the principal named and in the capacity indicated.

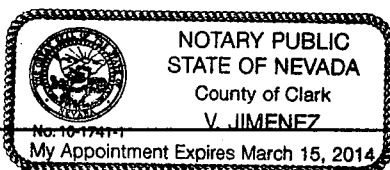

[Signature]
My Commission Expires: 3/15/2014 Notary Public

State of _____
County of _____

}ss.

Date of Acknowledgement _____

Acknowledgement of

LOCATION NOTICE FOR LODE MINING CLAIM

NOTICE IS HEREBY GIVEN that the AJA-11

BLM
Date
Stamp

_____ lode mining claim has been located

by Tom ARKOOSH whose current mailing

address is 10923 VALLEROSA ST.

LAS VEGAS, NV 89141

The general course of this claim is NORTH - SOUTH and it is situated in MOHAVE

County, Arizona. This claim is 1500 feet in length and 600 feet in width. This claim runs

from the location monument on which this location notice is posted approximately 1480 feet in a

NORTH direction to the NORTH end line and 20 feet in a SOUTH direction to the

South end line. This claim is marked by six monuments, one at each corner and one at the center of each end line of the claim.

The location monument on which this notice is posted is situated within Section 28, Township 30

N, Range 17 W, Gila Salt River Base and Meridian, Arizona and this claim encompasses portions

of the following quarter section (s), section (s), Township (s) and Range (s) SE 1/4, SEC 28,

T 30 N, R 17 W

Gila Salt River Base and Meridian, Arizona.

The locality of this claim with reference to some natural object or permanent monument and additional information

(if any) concerning its locality are as follows: AT USGS TUT

MONUMENT # 1935

DATED AND POSTED on the ground this 9th day of JANUARY, 20 12

LOCATOR (S) Tom Arkovich

Form MCF100
Revised July 2005

MINING CLAIM MAP

Placer ()

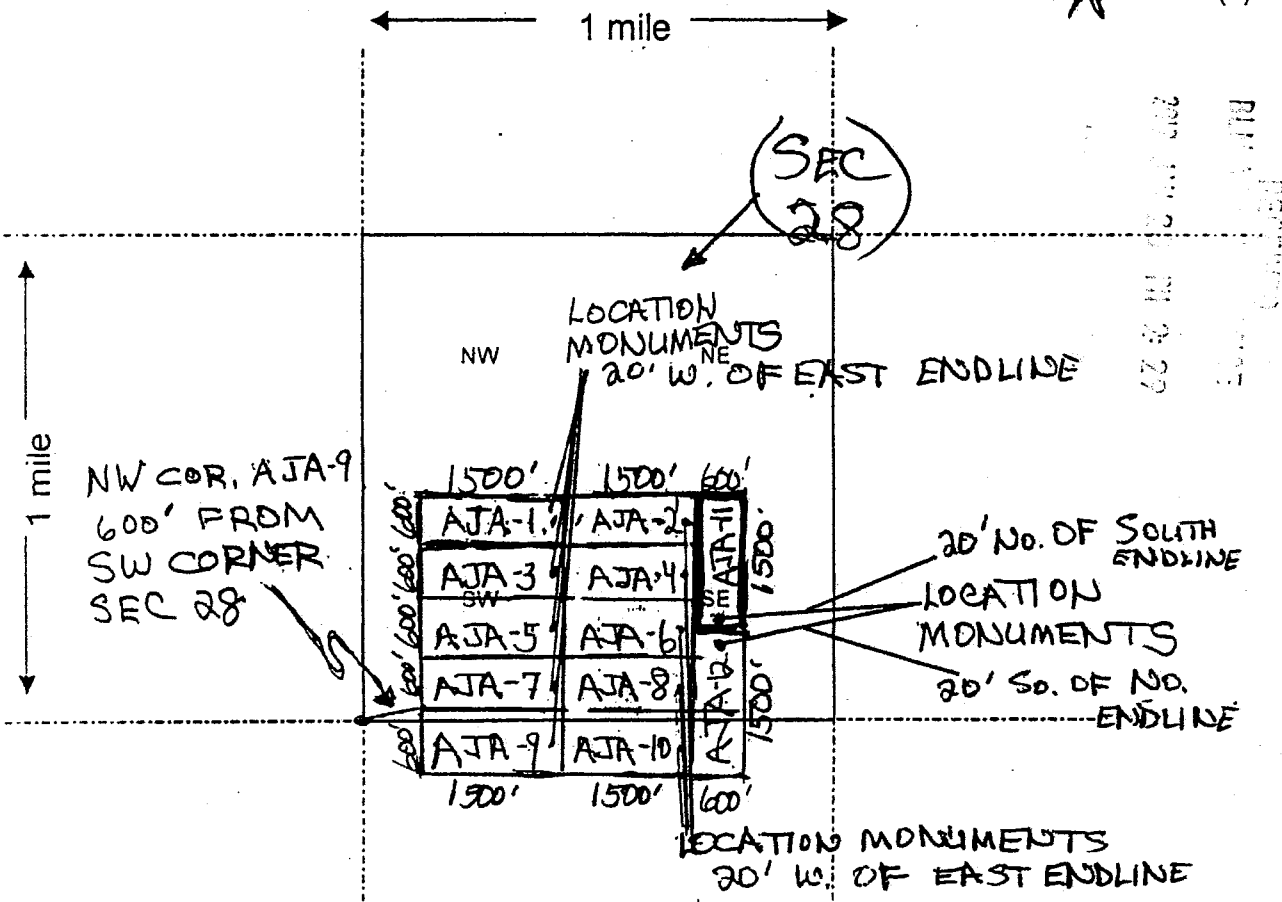

Scale: 1" = 2000 feet

- The above map depicts the AJA-11 mining claim, which is located in Section (s) 28, Township 30 N, Range 17 W, Gila and Salt River Base and Meridian, MOHAVE County, Arizona.
- The type of corner and location monuments used are as follows: 2" x 2" WOODEN POSTS, 4 FEET HIGH
- The bearings and distances in degrees and feet between claim corners are as depicted on the map.

Form MCF100a
Revised July 2005

This form is available from the Arizona Department of Mines & Mineral Resources and may be reproduced

AMC413520

RECEIVED
BLM AZ STATE OFFICE
2012 JUN 27 P 2:50
PHOENIX, ARIZONA

4:
Recorded at the Request of:
When Recorded, mail to:

AJA Mining LLC
10923 Vallerosa Street
Las Vegas, NV 89141

FEE# 2012030291

OFFICIAL RECORDS
OF MOHAVE COUNTY
CAROL MEIER,
COUNTY RECORDER



06/11/2012 01:47 PM Fee: \$10.00

PAGE: 1 of 4

Order No:

Quit Claim Deed A6

For the consideration of Ten Dollars, and other valuable considerations, I or we,

Tom Arkoosh
10923 Vallerosa Street
Las Vegas, NV 89141

does hereby convey to
AJA Mining LLC
10923 Vallerosa Street
Las Vegas, NV 89141

RECEIVED
BLM AZ STATE OFFICE
2012 JUN 27 P 2:51
MOHAVE, ARIZONA

All right, title or interest in the following real property located in Mohave County, Arizona:
Unpatented Lode Claim AJA - 12 See Attachments:

MOHAVE County - 2012002186
BLM - AMC413521

Dated: June 7th 2012

Tom Arkoosh

Tom Arkoosh

State of Nevada
County of Clark

}ss.

Date of Acknowledgement June 8th, 2012

Acknowledgement of

This instrument was acknowledged before me this date by the persons above-subscribed and if subscribed in a representative capacity, then for the principal named and in the capacity indicated.

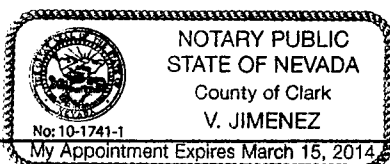

[Signature]
My Commission Expires: 3/15/2014 Notary Public

State of _____
County of _____

}ss.

Date of Acknowledgement _____

Acknowledgement of

LOCATION NOTICE FOR LODE MINING CLAIM

NOTICE IS HEREBY GIVEN that the AJA - 12
lode mining claim has been located

by TOM ARKOOSH whose current mailing
address is 10923 VALLEROSA ST.
LAS VEGAS, NV 89141

BLM
Date
Stamp

The general course of this claim is NORTH - SOUTH and it is situated in MOHAVE County, Arizona. This claim is 1500 feet in length and 600 feet in width. This claim runs from the location monument on which this location notice is posted approximately 20 feet in a NORTH direction to the NORTH end line and 1480 feet in a SOUTH direction to the SOUTH end line. This claim is marked by six monuments, one at each corner and one at the center of each end line of the claim.

The location monument on which this notice is posted is situated within Section 28, Township 30
N, Range 17 W, Gila Salt River Base and Meridian, Arizona and this claim encompasses portions
of the following quarter section (s), section (s), Township (s) and Range (s) SE 1/4 SEC 28,
NE 1/4 SEC 33, T 30 N, R 17 W

Gila Salt River Base and Meridian, Arizona.

The locality of this claim with reference to some natural object or permanent monument and additional information (if any) concerning its locality are as follows: AT USGS TUT

MONUMENT # 1935

DATED AND POSTED on the ground this 9th day of JANUARY, 20 12.

LOCATOR (S) Tom Arkosh

Form MGE100
Revised July 2005

AMC 413521

MINING CLAIM MAP

—X— Placer ()

1 mile

1 mile

NW COR. AJA-9
600' FROM
SW CORNER
SEC 28

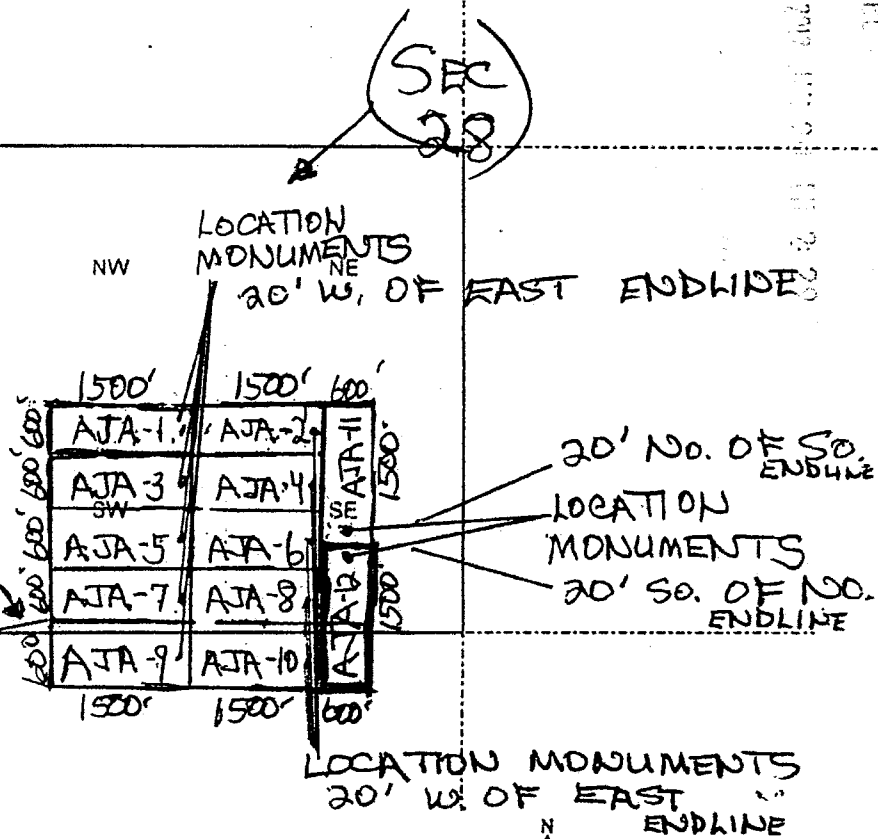

- The above map depicts the AJA-12 mining claim, which is located in Section (s) 28, Township 30 N, Range 17 W, Gila and Salt River Base and Meridian, MOHAVE County, Arizona.
- The type of corner and location monuments used are as follows: 2" x 2" WOODEN POSTS, 4 FEET HIGH
- The bearings and distances in degrees and feet between claim corners are as depicted on the map.

Form MCF100a
Revised July 2005

This form is available from the Arizona Department of Mines & Mineral Resources and may be reproduced

AMC413521

RECEIVED
BLM AZ STATE OFFICE
2012 JUN 27 P 2:51
PHOENIX, ARIZONA

Recorded at the Request of:
When Recorded, mail to:

AJA Mining LLC
10923 Vallerosa Street
Las Vegas, NV 89141

FEE# 2012030292

OFFICIAL RECORDS
OF MOHAVE COUNTY
CAROL MEIER,
COUNTY RECORDER



06/11/2012 01:47 PM Fee: \$10.00

PAGE: 1 of 4

Order No:

Quit Claim Deed A6

For the consideration of Ten Dollars, and other valuable considerations, I or we,

Tom Arkoosh
10923 Vallerosa Street
Las Vegas, NV 89141

does hereby convey to
AJA Mining LLC
10923 Vallerosa Street
Las Vegas, NV 89141

All right, title or interest in the following real property located in Mohave County, Arizona:
Unpatented Lode Claim AJA -13 See Attachments:

MOHAVE County

BLM

- 2012004595
- AMC-41376

RECEIVED
BLM AZ STATE OFFICE
2012 JUN 27 P 2:51
PHOENIX, ARIZONA

Dated: June 7th 2012

Tom Arkoosh

Tom Arkoosh

State of Nevada
County of Clark

}ss.

Date of Acknowledgement June 8th, 2012

Acknowledgement of

This instrument was acknowledged before me this date by the persons above-subscribed and if subscribed in a representative capacity, then for the principal named and in the capacity indicated.

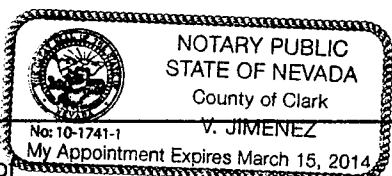

State of
County of

}ss.

Date of Acknowledgement

Acknowledgement of

My Commission Expires: 3/15/2014
Notary Public

FEE# 2012004595

OFFICIAL RECORDS
OF MOHAVE COUNTY
CAROL MEIER,
COUNTY RECORDER

01/31/2012 10:11 AM Fee: \$10.00

PAGE: 1 of 2

LOCATION NOTICE FOR LODE MINING CLAIM

NOTICE IS HEREBY GIVEN that the AJA-13

_____ lode mining claim has been located

by TOM ARKOOSH whose current mailingaddress is 10923 VALLEROSA STREETLAS VEGAS, NV 89141BLM
Date
StampThe general course of this claim is EAST - WEST and it is situated in _____County, Arizona. This claim is 1500 feet in length and 600 feet in width. This claim runsfrom the location monument on which this location notice is posted approximately 20 feet in aWEST direction to the WEST end line and 1780 feet in a EAST direction to theEAST end line. This claim is marked by six monuments, one at each corner and one at the center of each end line of the claim.The location monument on which this notice is posted is situated within Section 28, Township 30N, Range 17 W, Gila Salt River Base and Meridian, Arizona and this claim encompasses portionsof the following quarter section (s), section (s), Township (s) and Range (s) NW 1/4, SW 1/4SEC 28, T 30 N, R 17 W

Gila Salt River Base and Meridian, Arizona.

The locality of this claim with reference to some natural object or permanent monument and additional information

(if any) concerning its locality are as follows: 2550 Feet NORTH OF SECCORNER of 28/29/32/33DATED AND POSTED on the ground this 31 day of JANUARY, 20 12LOCATOR (s) Thomas ArkooshForm MCF100
Revised July 2005

MINING CLAIM MAP

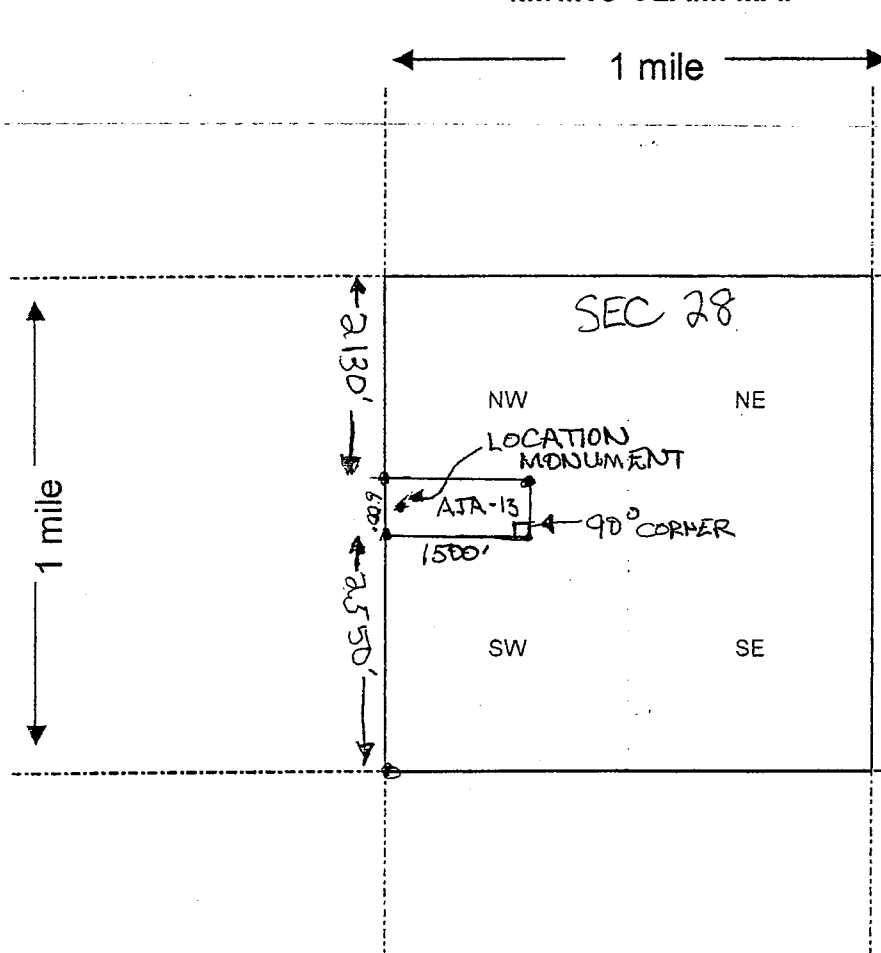

RECEIVED
BIAZ STATE OFFICE
2012 JUN 27 P 2:51
TUCUMCARI, ARIZONA

2012 JUN 27 P 11:30
TUCUMCARI, ARIZONA

Scale: 1" = 2000 feet



- The above map depicts the AJA-13 mining claim, which is located in Section (s) 28, Township 30 N, Range 17 W, Gila and Salt River Base and Meridian, MOHAVE County, Arizona.
- The type of corner and location monuments used are as follows: 2" x 2" WOODEN POST, 4 FEET HIGH
- The bearings and distances in degrees and feet between claim corners are as depicted on the map.

Form MCF100a
Revised July 2005

This form is available from the Arizona Department of Mines & Mineral Resources and may be reproduced.

AMC 113769

AJA Mining LLC
10923 Vallerosa Street
Las Vegas, NV 89141



Bureau of Land Management
One North Central Ave
Suite 800
Phoenix, AZ 85004-4427

RECEIVED
BLM AZ STATE OFFICE
2012 JUN 27 P 2:47
PHOENIX, ARIZONA

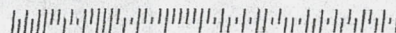

United States Department of the Interior
Bureau of Land Management
LANDS/RECREATION & PLANNING
ONE N CENTRAL AVE
PHOENIX, AZ 85004 -2203
Phone: 602-417-9200

Receipt

No: 2598288

Transaction #: 2678237

Date of Transaction: 06/28/2012

CUSTOMER:

AJA MINING LLC
10923 VALLEROSA ST
LAS VEGAS,NV 89141-3927 US

LINE #	QTY	DESCRIPTION	REMARKS	UNIT PRICE	TOTAL
1	1.00	LOCATABLE MINERALS / MINING CLAIMS-NOT NEW-UNADJUD,ONE AUTH NO. ONLY / MINING CLAIM MONEY RECEIVED CASES: AMC413510/\$130.00	QCD (13)	- n/a -	130.00
TOTAL:					\$130.00

PAYMENT INFORMATION					
1	AMOUNT:	130.00		POSTMARKED:	06/27/2012
	TYPE:	CHECK		RECEIVED:	06/28/2012
	CHECK NO:	1056			
	NAME:	AJA MINING 10923 VALLEROSA ST LAS VEGAS NV 89141-3927 US			

REMARKS

This receipt was generated by the automated BLM Collections and Billing System and is a paper representation of a portion of the official electronic record contained therein.

NOTICE!!

These documents have been scanned!

Do not place un-scanned documents beneath this notice!

Do not remove this notice from this file!

GPO Jacket No. 560-102
Print Order 61540
Rise Business Services, LLC
Job=AZ15 5/15/2019



Box Number= AZ15052



Claim Begin-End: AMC413510-AMC413521

4 Miscellaneous



AZ15052-8

AMC413297-AMC418724

**NO
DOCUMENTS
FOUND**

NO DOCUMENTS FOUND
NO DOCUMENTS FOUND

NOTICE!!

These documents have been scanned!

Do not place un-scanned documents beneath this notice!

Do not remove this notice from this file!

GPO Jacket No. 560-102
Print Order 61540
Rise Business Services, LLC
Job=AZ15 5/15/2019



Box Number= AZ15052



Claim Begin-End: AMC413510-AMC413521

5 Annual Filings



AZ15052-8

AMC413297-AMC418724

DEPARTMENT OF THE INTERIOR
BUREAU OF LAND MANAGEMENT
MINING CLAIMS

Run Date/Time: 8/21/2019

MC Maintenance Fees Paid Through the BLM Pay Portal
(by Date Paid)

Page 66 Of 184

CBS Receipt: 4535057

Printed For Lead File # AMC413510

Agency Tracking ID: 1566003797

Assessment Year: 2020

Number of BLM Serial Nr: 89

Paid On: 8/17/2019

Total Amount Paid: \$14,685.00

Claim Name	BLM Serial No	Lead File No	Amount Paid
AJA-1	AMC413510	AMC413510	\$165.00
AJA-3	AMC413512	AMC413510	\$165.00
AJA-5	AMC413514	AMC413510	\$165.00
AJA-7	AMC413516	AMC413510	\$165.00
AJA-9	AMC413518	AMC413510	\$165.00
AJA-13	AMC413769	AMC413769	\$165.00
AJA-14	AMC414246	AMC414246	\$165.00
AJA-15	AMC414247	AMC414246	\$165.00
AJA-16	AMC414248	AMC414246	\$165.00
AJA-17	AMC414249	AMC414246	\$165.00
AJA-18	AMC414552	AMC414552	\$165.00
AJA-19	AMC414553	AMC414552	\$165.00
AJA-20	AMC414554	AMC414552	\$165.00
AJA-21	AMC414555	AMC414552	\$165.00
AJA-22	AMC414556	AMC414552	\$165.00
AJA-25	AMC414559	AMC414552	\$165.00
AJA-26	AMC414560	AMC414552	\$165.00
AJA-27	AMC414561	AMC414552	\$165.00
AJA-28	AMC414562	AMC414552	\$165.00
TUT-1	AMC415013	AMC415013	\$165.00
TUT-2	AMC415014	AMC415013	\$165.00
TUT-3	AMC415015	AMC415013	\$165.00
TUT-4	AMC415016	AMC415013	\$165.00
TUT-5	AMC415017	AMC415013	\$165.00

NO WARRANTY IS MADE BY BLM FOR USE OF THE DATA FOR PURPOSES NOT INTENDED BY BLM

**DEPARTMENT OF THE INTERIOR
BUREAU OF LAND MANAGEMENT
MINING CLAIMS**

Run Date/Time: 8/21/2019

**MC Maintenance Fees Paid Through the BLM Pay Portal
(by Date Paid)**

Page 67 Of 184

TUT-6	AMC415018	AMC415013	\$165.00
TUT-7	AMC415019	AMC415013	\$165.00
TUT-8	AMC415020	AMC415013	\$165.00
TUT 9	AMC415597	AMC415597	\$165.00
TUT 10	AMC415598	AMC415597	\$165.00
TUT 11	AMC415599	AMC415597	\$165.00
TUT 12	AMC415600	AMC415597	\$165.00
TUT 13	AMC415601	AMC415597	\$165.00
TUT 14	AMC415602	AMC415597	\$165.00
TUT 15	AMC415603	AMC415597	\$165.00
TUT 16	AMC415604	AMC415597	\$165.00
TUT-17	AMC416173	AMC416173	\$165.00
TUT-18	AMC416174	AMC416173	\$165.00
TUT-19	AMC416175	AMC416173	\$165.00
TUT-20	AMC416176	AMC416173	\$165.00
TUT-21	AMC416177	AMC416173	\$165.00
TUT-22	AMC416178	AMC416173	\$165.00
TUT-23	AMC416179	AMC416173	\$165.00
TUT-24	AMC416180	AMC416173	\$165.00
TUT-25	AMC416181	AMC416173	\$165.00
TUT-26	AMC416182	AMC416173	\$165.00
TUT-27	AMC416183	AMC416173	\$165.00
TUT-28	AMC416184	AMC416173	\$165.00
TUT-29	AMC416646	AMC416646	\$165.00
TUT-30	AMC416647	AMC416646	\$165.00
TUT-31	AMC416648	AMC416646	\$165.00
TUT-32	AMC416649	AMC416646	\$165.00
TUT-33	AMC416650	AMC416646	\$165.00
TUT-34	AMC416651	AMC416646	\$165.00
TUT-35	AMC416652	AMC416646	\$165.00
TUT-36	AMC416653	AMC416646	\$165.00
TUT-37	AMC416654	AMC416646	\$165.00
TUT-38	AMC416655	AMC416646	\$165.00
TUT-39	AMC416656	AMC416646	\$165.00
TUT-40	AMC416657	AMC416646	\$165.00

NO WARRANTY IS MADE BY BLM FOR USE OF THE DATA FOR PURPOSES NOT INTENDED BY BLM

**DEPARTMENT OF THE INTERIOR
BUREAU OF LAND MANAGEMENT
MINING CLAIMS**

Run Date/Time: 8/21/2019

**MC Maintenance Fees Paid Through the BLM Pay Portal
(by Date Paid)**

Page 68 Of 184

TUT-41	AMC416658	AMC416646	\$165.00
TUT-42	AMC416659	AMC416646	\$165.00
TUT-43	AMC416660	AMC416646	\$165.00
TUT-44	AMC416661	AMC416646	\$165.00
TUT-45	AMC416662	AMC416646	\$165.00
TUT-46	AMC416663	AMC416646	\$165.00
TUT-47	AMC416664	AMC416646	\$165.00
TUT-48	AMC416665	AMC416646	\$165.00
TUT-49	AMC416666	AMC416646	\$165.00
TUT-50	AMC416667	AMC416646	\$165.00
TUT-51	AMC416668	AMC416646	\$165.00
TUT-52	AMC416669	AMC416646	\$165.00
TUT-53	AMC416670	AMC416646	\$165.00
TUT-54	AMC416671	AMC416646	\$165.00
TUT-55	AMC416672	AMC416646	\$165.00
TUT-56	AMC416673	AMC416646	\$165.00
TUT-57	AMC416674	AMC416646	\$165.00
TUT-58	AMC416675	AMC416646	\$165.00
TUT-59	AMC416676	AMC416646	\$165.00
TUT-60	AMC416677	AMC416646	\$165.00
TUT-61	AMC416678	AMC416646	\$165.00
TUT-62	AMC416679	AMC416646	\$165.00
TUT-63	AMC416680	AMC416646	\$165.00
TUT-64	AMC416681	AMC416646	\$165.00
TUT-65	AMC416682	AMC416646	\$165.00
TUT-66	AMC416683	AMC416646	\$165.00
TUT-67	AMC416684	AMC416646	\$165.00
TUT-68	AMC416685	AMC416646	\$165.00
TUT-69	AMC416686	AMC416646	\$165.00
TUT-70	AMC416687	AMC416646	\$165.00

NO WARRANTY IS MADE BY BLM FOR USE OF THE DATA FOR PURPOSES NOT INTENDED BY BLM

United States Department of the Interior
Bureau of Land Management
 BUSINESS & SUPPORT SVCS DIV
 ONE N CENTRAL AVE SUITE 800
 PHOENIX, AZ 85004 -4427
 Phone: 602-417-9200

Receipt

No:

4535057

Transaction #: 4655962

Date of Transaction: 08/16/2019

CUSTOMER:

THOMAS J ARKOOSH
 10923 VALLEROSA STREET
 LAS VEGAS,NV 89141 US

LINE #	QTY	DESCRIPTION	REMARKS	UNIT PRICE	TOTAL
1	1.00	LOCATABLE MINERALS / MINING CLAIMS- NOT NEW-UNADJUD,ONE AUTH NO. ONLY / MINING CLAIM MONEY RECEIVED CASES: AMC413510/\$14685.00		- n/a -	14685.00
TOTAL:					\$14,685.00

PAYMENT INFORMATION

NOTE: Items will appear on credit card statement as "BLM O Mining Claim".

1	AMOUNT:	14685.00	POSTMARKED:	N/A
	TYPE:	CREDIT CARD	RECEIVED:	08/16/2019
	NAME:	THOMAS J ARKOOSH 10923 VALLEROSA STREET LAS VEGAS NV 89141 US		
	CARD NO:	XXXXXXXXXXXX9416	AUTH CODE:	120259
	NAME ON CARD:	THOMAS J ARKOOSH		
	SIGNATURE:	INTERNET		

REMARKS

This receipt was generated by the automated BLM Collections and Billing System and is a paper representation of a portion of the official electronic record contained therein.

DEPARTMENT OF THE INTERIOR
BUREAU OF LAND MANAGEMENT
MINING CLAIMS

Run Date/Time: 9/11/2018

MC Maintenance Fees Paid Through the BLM Pay Portal
(by Date Paid)

Page 18 Of 723

CBS Receipt: 4240221

Printed For Lead File # **AMC413510**

Agency Tracking ID: 1534792530

Assessment Year: 2019

Paid On: 8/20/2018

Number of BLM Serial Nr: 90

Total Amount Paid: \$13,950.00

Claim Name	BLM Serial No	Lead File No	Amount Paid
AJA-1	AMC413510	AMC413510	\$155.00
AJA-3	AMC413512	AMC413510	\$155.00
AJA-5	AMC413514	AMC413510	\$155.00
AJA-7	AMC413516	AMC413510	\$155.00
AJA-9	AMC413518	AMC413510	\$155.00
AJA-13	AMC413769	AMC413769	\$155.00
AJA-14	AMC414246	AMC414246	\$155.00
AJA-15	AMC414247	AMC414246	\$155.00
AJA-16	AMC414248	AMC414246	\$155.00
AJA-17	AMC414249	AMC414246	\$155.00
AJA-18	AMC414552	AMC414552	\$155.00
AJA-19	AMC414553	AMC414552	\$155.00
AJA-20	AMC414554	AMC414552	\$155.00
AJA-21	AMC414555	AMC414552	\$155.00
AJA-22	AMC414556	AMC414552	\$155.00
AJA-24	AMC414558	AMC414552	\$155.00
AJA-25	AMC414559	AMC414552	\$155.00
AJA-26	AMC414560	AMC414552	\$155.00
AJA-27	AMC414561	AMC414552	\$155.00
AJA-28	AMC414562	AMC414552	\$155.00
TUT-1	AMC415013	AMC415013	\$155.00
TUT-2	AMC415014	AMC415013	\$155.00
TUT-3	AMC415015	AMC415013	\$155.00
TUT-4	AMC415016	AMC415013	\$155.00

NO WARRANTY IS MADE BY BLM FOR USE OF THE DATA FOR PURPOSES NOT INTENDED BY BLM

**DEPARTMENT OF THE INTERIOR
BUREAU OF LAND MANAGEMENT
MINING CLAIMS**

Run Date/Time: 9/11/2018

**MC Maintenance Fees Paid Through the BLM Pay Portal
(by Date Paid)**

Page 19 Of 723

TUT-5	AMC415017	AMC415013	\$155.00
TUT-6	AMC415018	AMC415013	\$155.00
TUT-7	AMC415019	AMC415013	\$155.00
TUT-8	AMC415020	AMC415013	\$155.00
TUT-9	AMC415597	AMC415597	\$155.00
TUT-10	AMC415598	AMC415597	\$155.00
TUT-11	AMC415599	AMC415597	\$155.00
TUT-12	AMC415600	AMC415597	\$155.00
TUT-13	AMC415601	AMC415597	\$155.00
TUT-14	AMC415602	AMC415597	\$155.00
TUT-15	AMC415603	AMC415597	\$155.00
TUT-16	AMC415604	AMC415597	\$155.00
TUT-17	AMC416173	AMC416173	\$155.00
TUT-18	AMC416174	AMC416173	\$155.00
TUT-19	AMC416175	AMC416173	\$155.00
TUT-20	AMC416176	AMC416173	\$155.00
TUT-21	AMC416177	AMC416173	\$155.00
TUT-22	AMC416178	AMC416173	\$155.00
TUT-23	AMC416179	AMC416173	\$155.00
TUT-24	AMC416180	AMC416173	\$155.00
TUT-25	AMC416181	AMC416173	\$155.00
TUT-26	AMC416182	AMC416173	\$155.00
TUT-27	AMC416183	AMC416173	\$155.00
TUT-28	AMC416184	AMC416173	\$155.00
TUT-29	AMC416646	AMC416646	\$155.00
TUT-30	AMC416647	AMC416646	\$155.00
TUT-31	AMC416648	AMC416646	\$155.00
TUT-32	AMC416649	AMC416646	\$155.00
TUT-33	AMC416650	AMC416646	\$155.00
TUT-34	AMC416651	AMC416646	\$155.00
TUT-35	AMC416652	AMC416646	\$155.00
TUT-36	AMC416653	AMC416646	\$155.00
TUT-37	AMC416654	AMC416646	\$155.00
TUT-38	AMC416655	AMC416646	\$155.00
TUT-39	AMC416656	AMC416646	\$155.00

NO WARRANTY IS MADE BY BLM FOR USE OF THE DATA FOR PURPOSES NOT INTENDED BY BLM

DEPARTMENT OF THE INTERIOR
BUREAU OF LAND MANAGEMENT
MINING CLAIMS

Run Date/Time: 9/11/2018

MC Maintenance Fees Paid Through the BLM Pay Portal
(by Date Paid)

Page 20 Of 723

TUT-40	AMC416657	AMC416646	\$155.00
TUT-41	AMC416658	AMC416646	\$155.00
TUT-42	AMC416659	AMC416646	\$155.00
TUT-43	AMC416660	AMC416646	\$155.00
TUT-44	AMC416661	AMC416646	\$155.00
TUT-45	AMC416662	AMC416646	\$155.00
TUT-46	AMC416663	AMC416646	\$155.00
TUT-47	AMC416664	AMC416646	\$155.00
TUT-48	AMC416665	AMC416646	\$155.00
TUT-49	AMC416666	AMC416646	\$155.00
TUT-50	AMC416667	AMC416646	\$155.00
TUT-51	AMC416668	AMC416646	\$155.00
TUT-52	AMC416669	AMC416646	\$155.00
TUT-53	AMC416670	AMC416646	\$155.00
TUT-54	AMC416671	AMC416646	\$155.00
TUT-55	AMC416672	AMC416646	\$155.00
TUT-56	AMC416673	AMC416646	\$155.00
TUT-57	AMC416674	AMC416646	\$155.00
TUT-58	AMC416675	AMC416646	\$155.00
TUT-59	AMC416676	AMC416646	\$155.00
TUT-60	AMC416677	AMC416646	\$155.00
TUT-61	AMC416678	AMC416646	\$155.00
TUT-62	AMC416679	AMC416646	\$155.00
TUT-63	AMC416680	AMC416646	\$155.00
TUT-64	AMC416681	AMC416646	\$155.00
TUT-65	AMC416682	AMC416646	\$155.00
TUT-66	AMC416683	AMC416646	\$155.00
TUT-67	AMC416684	AMC416646	\$155.00
TUT-68	AMC416685	AMC416646	\$155.00
TUT-69	AMC416686	AMC416646	\$155.00
TUT-70	AMC416687	AMC416646	\$155.00

NO WARRANTY IS MADE BY BLM FOR USE OF THE DATA FOR PURPOSES NOT INTENDED BY BLM

United States Department of the Interior

Bureau of Land Management
BUSINESS & SUPPORT SVCS DIV
ONE N CENTRAL AVE SUITE 800
PHOENIX, AZ 85004 -4427
Phone: 602-417-9200

Receipt

No: 4240221

Transaction #: 4355631	
Date of Transaction: 08/20/2018	
CUSTOMER:	
THOMAS J ARKOOSH 10923 VALLEROSA STREET LAS VEGAS,NV 89141 US	

LINE #	QTY	DESCRIPTION	REMARKS	UNIT PRICE	TOTAL
1	1.00	LOCATABLE MINERALS / MINING CLAIMS- NOT NEW-UNADJUD,ONE AUTH NO. ONLY / MINING CLAIM MONEY RECEIVED CASES: AMC413510/\$13950.00		- n/a -	13950.00
TOTAL:					\$13,950.00

PAYMENT INFORMATION			
NOTE: Items will appear on credit card statement as "BLM O Mining Claim".			
1	AMOUNT:	13950.00	POSTMARKED: N/A
	TYPE:	CREDIT CARD	RECEIVED: 08/20/2018
	NAME:	THOMAS J ARKOOSH 10923 VALLEROSA STREET LAS VEGAS NV 89141 US	
	CARD NO:	XXXXXXXXXXXX9416	AUTH CODE: 151278
	NAME ON CARD:	THOMAS J ARKOOSH	
	SIGNATURE:		

REMARKS

This receipt was generated by the automated BLM Collections and Billing System and is a paper representation of a portion of the official electronic record contained therein.

Run Date: 09/05/17

Run Time: 02:33 PM

**DEPARTMENT OF THE INTERIOR
BUREAU OF LAND MANAGEMENT
MINING CLAIMS**

MC Maintenance Fees Paid Through the BLM Pay Portal

CBS Receipt: 3966789

Printed For Lead File # AMC413510

Agency Tracking ID: 1504130186

Assessment Year: 2018

Number of BLM Serial Nr: 90

Paid On: 08/30/2017

Total Amount Paid: \$13,950.00

Claim Name	BLM Serial No	Lead File No	Amount Paid
AJA-1	AMC413510	AMC413510	\$155.00
AJA-3	AMC413512	AMC413510	\$155.00
AJA-5	AMC413514	AMC413510	\$155.00
AJA-7	AMC413516	AMC413510	\$155.00
AJA-9	AMC413518	AMC413510	\$155.00
AJA-13	AMC413769	AMC413769	\$155.00
AJA-14	AMC414246	AMC414246	\$155.00
AJA-15	AMC414247	AMC414246	\$155.00
AJA-16	AMC414248	AMC414246	\$155.00
AJA-17	AMC414249	AMC414246	\$155.00
AJA-18	AMC414552	AMC414552	\$155.00
AJA-19	AMC414553	AMC414552	\$155.00
AJA-20	AMC414554	AMC414552	\$155.00
AJA-21	AMC414555	AMC414552	\$155.00
AJA-22	AMC414556	AMC414552	\$155.00
AJA-24	AMC414558	AMC414552	\$155.00
AJA-25	AMC414559	AMC414552	\$155.00
AJA-26	AMC414560	AMC414552	\$155.00
AJA-27	AMC414561	AMC414552	\$155.00
AJA-28	AMC414562	AMC414552	\$155.00
TUT-1	AMC415013	AMC415013	\$155.00
TUT-2	AMC415014	AMC415013	\$155.00
TUT-3	AMC415015	AMC415013	\$155.00
TUT-4	AMC415016	AMC415013	\$155.00
TUT-5	AMC415017	AMC415013	\$155.00
TUT-6	AMC415018	AMC415013	\$155.00
TUT-7	AMC415019	AMC415013	\$155.00
TUT-8	AMC415020	AMC415013	\$155.00
TUT 9	AMC415597	AMC415597	\$155.00
TUT 10	AMC415598	AMC415597	\$155.00
TUT 11	AMC415599	AMC415597	\$155.00
TUT 12	AMC415600	AMC415597	\$155.00
TUT 13	AMC415601	AMC415597	\$155.00
TUT 14	AMC415602	AMC415597	\$155.00
TUT 15	AMC415603	AMC415597	\$155.00
TUT 16	AMC415604	AMC415597	\$155.00

NO WARRANTY IS MADE BY BLM FOR USE OF THE DATA FOR PURPOSES NOT INTENDED BY BLM

Run Date: 09/05/17

Run Time: 02:33 PM

**DEPARTMENT OF THE INTERIOR
BUREAU OF LAND MANAGEMENT
MINING CLAIMS**

MC Maintenance Fees Paid Through the BLM Pay Portal

CBS Receipt: 3966789

Printed For Lead File #AMC413510

Agency Tracking ID: 1504130186

Assessment Year: 2018

Number of BLM Serial Nr: 90

Paid On: 08/30/2017

Total Amount Paid: \$13,950.00

Claim Name	BLM Serial No	Lead File No	Amount Paid
TUT-17	AMC416173	AMC416173	\$155.00
TUT-18	AMC416174	AMC416173	\$155.00
TUT-19	AMC416175	AMC416173	\$155.00
TUT-20	AMC416176	AMC416173	\$155.00
TUT-21	AMC416177	AMC416173	\$155.00
TUT-22	AMC416178	AMC416173	\$155.00
TUT-23	AMC416179	AMC416173	\$155.00
TUT-24	AMC416180	AMC416173	\$155.00
TUT-25	AMC416181	AMC416173	\$155.00
TUT-26	AMC416182	AMC416173	\$155.00
TUT-27	AMC416183	AMC416173	\$155.00
TUT-28	AMC416184	AMC416173	\$155.00
TUT-29	AMC416646	AMC416646	\$155.00
TUT-30	AMC416647	AMC416646	\$155.00
TUT-31	AMC416648	AMC416646	\$155.00
TUT-32	AMC416649	AMC416646	\$155.00
TUT-33	AMC416650	AMC416646	\$155.00
TUT-34	AMC416651	AMC416646	\$155.00
TUT-35	AMC416652	AMC416646	\$155.00
TUT-36	AMC416653	AMC416646	\$155.00
TUT-37	AMC416654	AMC416646	\$155.00
TUT-38	AMC416655	AMC416646	\$155.00
TUT-39	AMC416656	AMC416646	\$155.00
TUT-40	AMC416657	AMC416646	\$155.00
TUT-41	AMC416658	AMC416646	\$155.00
TUT-42	AMC416659	AMC416646	\$155.00
TUT-43	AMC416660	AMC416646	\$155.00
TUT-44	AMC416661	AMC416646	\$155.00
TUT-45	AMC416662	AMC416646	\$155.00
TUT-46	AMC416663	AMC416646	\$155.00
TUT-47	AMC416664	AMC416646	\$155.00
TUT-48	AMC416665	AMC416646	\$155.00
TUT-49	AMC416666	AMC416646	\$155.00
TUT-50	AMC416667	AMC416646	\$155.00
TUT-51	AMC416668	AMC416646	\$155.00
TUT-52	AMC416669	AMC416646	\$155.00

NO WARRANTY IS MADE BY BLM FOR USE OF THE DATA FOR PURPOSES NOT INTENDED BY BLM

Run Date: 09/05/17

Run Time: 02:33 PM

**DEPARTMENT OF THE INTERIOR
BUREAU OF LAND MANAGEMENT
MINING CLAIMS**

MC Maintenance Fees Paid Through the BLM Pay Portal

CBS Receipt: 3966789

Printed For Lead File # AMC413510

Agency Tracking ID: 1504130186

Assessment Year: 2018

Number of BLM Serial Nr: 90

Paid On: 08/30/2017

Total Amount Paid: \$13,950.00

Claim Name	BLM Serial No	Lead File No	Amount Paid
TUT-53	AMC416670	AMC416646	\$155.00
TUT-54	AMC416671	AMC416646	\$155.00
TUT-55	AMC416672	AMC416646	\$155.00
TUT-56	AMC416673	AMC416646	\$155.00
TUT-57	AMC416674	AMC416646	\$155.00
TUT-58	AMC416675	AMC416646	\$155.00
TUT-59	AMC416676	AMC416646	\$155.00
TUT-60	AMC416677	AMC416646	\$155.00
TUT-61	AMC416678	AMC416646	\$155.00
TUT-62	AMC416679	AMC416646	\$155.00
TUT-63	AMC416680	AMC416646	\$155.00
TUT-64	AMC416681	AMC416646	\$155.00
TUT-65	AMC416682	AMC416646	\$155.00
TUT-66	AMC416683	AMC416646	\$155.00
TUT-67	AMC416684	AMC416646	\$155.00
TUT-68	AMC416685	AMC416646	\$155.00
TUT-69	AMC416686	AMC416646	\$155.00
TUT-70	AMC416687	AMC416646	\$155.00

NO WARRANTY IS MADE BY BLM FOR USE OF THE DATA FOR PURPOSES NOT INTENDED BY BLM

**United States Department of the Interior
Bureau of Land Management**BUSINESS & SUPPORT SVCS DIV
ONE N CENTRAL AVE SUITE 800

PHOENIX, AZ 85004 -4427

Phone: 602-417-9200

Receipt

No: 3966789

7

Transaction #: 4076673	
Date of Transaction: 08/30/2017	
CUSTOMER:	
	THOMAS J ARKOOSH 10923 VALLEROSA STREET LAS VEGAS,NV 89141 US

LINE #	QTY	DESCRIPTION	REMARKS	UNIT PRICE	TOTAL
1	1.00	LOCATABLE MINERALS / MINING CLAIMS- NOT NEW-UNADJUD,ONE AUTH NO. ONLY / MINING CLAIM MONEY RECEIVED CASES: AMC416660/\$13950.00		- n/a -	13950.00
TOTAL:					\$13,950.00

PAYMENT INFORMATION				
NOTE: Items will appear on credit card statement as "BLM O Mining Claim".				
1	AMOUNT:	13950.00	POSTMARKED:	N/A
	TYPE:	CREDIT CARD	RECEIVED:	08/30/2017
	NAME:	THOMAS J ARKOOSH 10923 VALLEROSA STREET LAS VEGAS NV 89141 US		
	CARD NO:	XXXXXXXXXXXX9416	AUTH CODE:	145182
	NAME ON CARD:	THOMAS J ARKOOSH		
	EXPIRES:	09/2019		
	SIGNATURE:			

REMARKS

This receipt was generated by the automated BLM Collections and Billing System and is a paper representation of a portion of the official electronic record contained therein.

Run Date: 09/14/16

Run Time: 01:48 PM

**DEPARTMENT OF THE INTERIOR
BUREAU OF LAND MANAGEMENT
MINING CLAIMS**

MC Maintenance Fees Paid Through the BLM Pay Portal

CBS Receipt: 3647439

Printed For Lead File # **AMC413510**

Agency Tracking ID: 1472588596

Assessment Year: 2017

Number of BLM Serial Nr: 90

Paid On: 08/30/2016

Total Amount Paid: \$13,950.00

Claim Name	BLM Serial No	Lead File No	Amount Paid
AJA-1	AMC413510	AMC413510	\$155.00
AJA-3	AMC413512	AMC413510	\$155.00
AJA-5	AMC413514	AMC413510	\$155.00
AJA-7	AMC413516	AMC413510	\$155.00
AJA-9	AMC413518	AMC413510	\$155.00
AJA-13	AMC413769	AMC413769	\$155.00
AJA-14	AMC414246	AMC414246	\$155.00
AJA-15	AMC414247	AMC414246	\$155.00
AJA-16	AMC414248	AMC414246	\$155.00
AJA-17	AMC414249	AMC414246	\$155.00
AJA-18	AMC414552	AMC414552	\$155.00
AJA-19	AMC414553	AMC414552	\$155.00
AJA-20	AMC414554	AMC414552	\$155.00
AJA-21	AMC414555	AMC414552	\$155.00
AJA-22	AMC414556	AMC414552	\$155.00
AJA-24	AMC414558	AMC414552	\$155.00
AJA-25	AMC414559	AMC414552	\$155.00
AJA-26	AMC414560	AMC414552	\$155.00
AJA-27	AMC414561	AMC414552	\$155.00
AJA-28	AMC414562	AMC414552	\$155.00
TUT-1	AMC415013	AMC415013	\$155.00
TUT-2	AMC415014	AMC415013	\$155.00
TUT-3	AMC415015	AMC415013	\$155.00
TUT-4	AMC415016	AMC415013	\$155.00
TUT-5	AMC415017	AMC415013	\$155.00
TUT-6	AMC415018	AMC415013	\$155.00
TUT-7	AMC415019	AMC415013	\$155.00
TUT-8	AMC415020	AMC415013	\$155.00
TUT 9	AMC415597	AMC415597	\$155.00
TUT 10	AMC415598	AMC415597	\$155.00
TUT 11	AMC415599	AMC415597	\$155.00
TUT 12	AMC415600	AMC415597	\$155.00
TUT 13	AMC415601	AMC415597	\$155.00
TUT 14	AMC415602	AMC415597	\$155.00
TUT 15	AMC415603	AMC415597	\$155.00
TUT 16	AMC415604	AMC415597	\$155.00

NO WARRANTY IS MADE BY BLM FOR USE OF THE DATA FOR PURPOSES NOT INTENDED BY BLM

Run Date: 09/14/16

Run Time: 01:48 PM

**DEPARTMENT OF THE INTERIOR
BUREAU OF LAND MANAGEMENT
MINING CLAIMS**

MC Maintenance Fees Paid Through the BLM Pay Portal

CBS Receipt: 3647439

Printed For Lead File # AMC413510

Agency Tracking ID: 1472588596

Assessment Year: 2017

Number of BLM Serial Nr: 90

Paid On: 08/30/2016

Total Amount Paid: \$13,950.00

Claim Name	BLM Serial No	Lead File No	Amount Paid
TUT-17	AMC416173	AMC416173	\$155.00
TUT-18	AMC416174	AMC416173	\$155.00
TUT-19	AMC416175	AMC416173	\$155.00
TUT-20	AMC416176	AMC416173	\$155.00
TUT-21	AMC416177	AMC416173	\$155.00
TUT-22	AMC416178	AMC416173	\$155.00
TUT-23	AMC416179	AMC416173	\$155.00
TUT-24	AMC416180	AMC416173	\$155.00
TUT-25	AMC416181	AMC416173	\$155.00
TUT-26	AMC416182	AMC416173	\$155.00
TUT-27	AMC416183	AMC416173	\$155.00
TUT-28	AMC416184	AMC416173	\$155.00
TUT-29	AMC416646	AMC416646	\$155.00
TUT-30	AMC416647	AMC416646	\$155.00
TUT-31	AMC416648	AMC416646	\$155.00
TUT-32	AMC416649	AMC416646	\$155.00
TUT-33	AMC416650	AMC416646	\$155.00
TUT-34	AMC416651	AMC416646	\$155.00
TUT-35	AMC416652	AMC416646	\$155.00
TUT-36	AMC416653	AMC416646	\$155.00
TUT-37	AMC416654	AMC416646	\$155.00
TUT-38	AMC416655	AMC416646	\$155.00
TUT-39	AMC416656	AMC416646	\$155.00
TUT-40	AMC416657	AMC416646	\$155.00
TUT-41	AMC416658	AMC416646	\$155.00
TUT-42	AMC416659	AMC416646	\$155.00
TUT-43	AMC416660	AMC416646	\$155.00
TUT-44	AMC416661	AMC416646	\$155.00
TUT-45	AMC416662	AMC416646	\$155.00
TUT-46	AMC416663	AMC416646	\$155.00
TUT-47	AMC416664	AMC416646	\$155.00
TUT-48	AMC416665	AMC416646	\$155.00
TUT-49	AMC416666	AMC416646	\$155.00
TUT-50	AMC416667	AMC416646	\$155.00
TUT-51	AMC416668	AMC416646	\$155.00
TUT-52	AMC416669	AMC416646	\$155.00

NO WARRANTY IS MADE BY BLM FOR USE OF THE DATA FOR PURPOSES NOT INTENDED BY BLM

Run Date: 09/14/16

Run Time: 01:48 PM

**DEPARTMENT OF THE INTERIOR
BUREAU OF LAND MANAGEMENT
MINING CLAIMS**

MC Maintenance Fees Paid Through the BLM Pay Portal

CBS Receipt: 3647439

Printed For Lead File # AMC413510

Agency Tracking ID: 1472588596

Assessment Year: 2017

Number of BLM Serial Nr: 90

Paid On: 08/30/2016

Total Amount Paid: \$13,950.00

Claim Name	BLM Serial No	Lead File No	Amount Paid
TUT-53	AMC416670	AMC416646	\$155.00
TUT-54	AMC416671	AMC416646	\$155.00
TUT-55	AMC416672	AMC416646	\$155.00
TUT-56	AMC416673	AMC416646	\$155.00
TUT-57	AMC416674	AMC416646	\$155.00
TUT-58	AMC416675	AMC416646	\$155.00
TUT-59	AMC416676	AMC416646	\$155.00
TUT-60	AMC416677	AMC416646	\$155.00
TUT-61	AMC416678	AMC416646	\$155.00
TUT-62	AMC416679	AMC416646	\$155.00
TUT-63	AMC416680	AMC416646	\$155.00
TUT-64	AMC416681	AMC416646	\$155.00
TUT-65	AMC416682	AMC416646	\$155.00
TUT-66	AMC416683	AMC416646	\$155.00
TUT-67	AMC416684	AMC416646	\$155.00
TUT-68	AMC416685	AMC416646	\$155.00
TUT-69	AMC416686	AMC416646	\$155.00
TUT-70	AMC416687	AMC416646	\$155.00

NO WARRANTY IS MADE BY BLM FOR USE OF THE DATA FOR PURPOSES NOT INTENDED BY BLM

United States Department of the Interior**Bureau of Land Management**

BUSINESS & SUPPORT SVCS DIV

ONE N CENTRAL AVE SUITE 800

PHOENIX, AZ 85004 -4427

Phone: (602) 417-9200

Receipt

No: 3647439

Transaction #: 3751426	
Date of Transaction: 08/30/2016	
CUSTOMER:	
	THOMAS J ARKOOSH 10923 VALLEROSA STREET LAS VEGAS,NV 89141 US

LINE #	QTY	DESCRIPTION	REMARKS	UNIT PRICE	TOTAL
1	1.00	LOCATABLE MINERALS / MINING CLAIMS- NOT NEW-UNADJUD,ONE AUTH NO. ONLY / MINING CLAIM MONEY RECEIVED CASES: AMC416660/\$13950.00		- n/a -	13950.00
TOTAL:					\$13,950.00

PAYMENT INFORMATION				
NOTE: Items will appear on credit card statement as "BLM O Mining Claim".				
1	AMOUNT:	13950.00	POSTMARKED:	N/A
	TYPE:	CREDIT CARD	RECEIVED:	08/30/2016
	NAME:	THOMAS J ARKOOSH 10923 VALLEROSA STREET LAS VEGAS NV 89141 US		
	CARD NO:	XXXXXXXXXXXX9416	AUTH CODE:	122060
	NAME ON CARD:	THOMAS J ARKOOSH		
	EXPIRES:	09/2019		
	SIGNATURE:			

REMARKS

This receipt was generated by the automated BLM Collections and Billing System and is a paper representation of a portion of the official electronic record contained therein.

Run Date: 08/17/15

Run Time: 02:46 PM

**DEPARTMENT OF THE INTERIOR
BUREAU OF LAND MANAGEMENT
MINING CLAIMS**

MC Maintenance Fees Paid Through the BLM Pay Portal

CBS Receipt: 3363626

Printed For Lead File # **AMC413510**

Agency Tracking ID: 1439226867

Assessment Year: 2016

Number of BLM Serial Nr: 33

Paid On: 08/10/2015

Total Amount Paid: \$5,115.00

Claim Name	BLM Serial No	Lead File No	Amount Paid
AJA-1	AMC413510	AMC413510	\$155.00
AJA-2	AMC413511	AMC413510	\$155.00
AJA-3	AMC413512	AMC413510	\$155.00
AJA-4	AMC413513	AMC413510	\$155.00
AJA-5	AMC413514	AMC413510	\$155.00
AJA-6	AMC413515	AMC413510	\$155.00
AJA-7	AMC413516	AMC413510	\$155.00
AJA-8	AMC413517	AMC413510	\$155.00
AJA-9	AMC413518	AMC413510	\$155.00
AJA-10	AMC413519	AMC413510	\$155.00
AJA-11	AMC413520	AMC413510	\$155.00
AJA-12	AMC413521	AMC413510	\$155.00
AJA-13	AMC413769	AMC413769	\$155.00
AJA-14	AMC414246	AMC414246	\$155.00
AJA-15	AMC414247	AMC414246	\$155.00
AJA-16	AMC414248	AMC414246	\$155.00
AJA-17	AMC414249	AMC414246	\$155.00
AJA-18	AMC414552	AMC414552	\$155.00
AJA-19	AMC414553	AMC414552	\$155.00
AJA-20	AMC414554	AMC414552	\$155.00
AJA-21	AMC414555	AMC414552	\$155.00
AJA-22	AMC414556	AMC414552	\$155.00
AJA-23	AMC414557	AMC414552	\$155.00
AJA-24	AMC414558	AMC414552	\$155.00
AJA-25	AMC414559	AMC414552	\$155.00
AJA-26	AMC414560	AMC414552	\$155.00
AJA-27	AMC414561	AMC414552	\$155.00
AJA-28	AMC414562	AMC414552	\$155.00
AJA-29	AMC414563	AMC414552	\$155.00
AJA-30	AMC414564	AMC414552	\$155.00
AJA-31	AMC414565	AMC414552	\$155.00
AJA-32	AMC414566	AMC414552	\$155.00
AJA-33	AMC414567	AMC414552	\$155.00

NO WARRANTY IS MADE BY BLM FOR USE OF THE DATA FOR PURPOSES NOT INTENDED BY BLM

United States Department of the Interior
Bureau of Land Management
BUSINESS & SUPPORT SVCS DIV
ONE N CENTRAL AVE SUITE 800
PHOENIX, AZ 85004 -4427
Phone: (602) 417-9200

Receipt

No: 3363626

Transaction #: 3461661	
Date of Transaction: 08/10/2015	
CUSTOMER:	
	THOMAS J ARKOOSH 10923 VALLEROSA STREET LAS VEGAS,NV 89141 US

LINE #	QTY	DESCRIPTION	REMARKS	UNIT PRICE	TOTAL
1	1.00	LOCATABLE MINERALS / MINING CLAIMS- NOT NEW-UNADJUD,ONE AUTH NO. ONLY / MINING CLAIM MONEY RECEIVED CASES: AMC414552/\$5115.00		- n/a -	5115.00
TOTAL:					\$5,115.00

PAYMENT INFORMATION				
NOTE: Items will appear on credit card statement as "BLM O Mining Claim".				
1	AMOUNT:	5115.00	POSTMARKED:	N/A
	TYPE:	CREDIT CARD	RECEIVED:	08/10/2015
	NAME:	THOMAS J ARKOOSH 10923 VALLEROSA STREET LAS VEGAS NV 89141 US		
	CARD NO:	XXXXXXXXXXXX2466	AUTH CODE:	101483
	NAME ON CARD:	THOMAS J ARKOOSH		
	EXPIRES:	12/2015		
	SIGNATURE:			

REMARKS

This receipt was generated by the automated BLM Collections and Billing System and is a paper representation of a portion of the official electronic record contained therein.

Amc 413510

413769

414246

Amc 414552

416173

416646

MAINTENANCE FEE PAYMENT

Claimant Name: AJA MINING LLCAddress: 10923 Vallerosa StreetCity: LAS VEGAS State: NV Zip: 89141Telephone: 702-834-8775E-mail address: AJAMINING@gmail.comSignature: Thomas J. Arkoosh☐ Check here if this is a change of address.BLM
Date
StampRECEIVED
BLM AZ STATE OFFICE
2014 AUG 18 P 2:42
PHOENIX, ARIZONA

LINE NO.	AMC NUMBER	CLAIM/SITE NAME	COUNTY RECORDER DATA (If available)	TWP	RNG	SEC
1	413510	AJA-1	2012002175	30N	17W	28
2	413511	AJA-2	2012002176	30N	17W	28
3	413512	AJA-3	2012002177	30N	17W	28
4	413513	AJA-4	2012002178	30N	17W	28
5	413514	AJA-5	2012002179	30N	17W	28
6	413515	AJA-6	2012002180	30N	17W	28
7	413516	AJA-7	2012002181	30N	17W	28
8	413517	AJA-8	2012002182	30N	17W	28
9	413518	AJA-9	2012002183	30N	17W	28
10	413519	AJA-10	2012002184	30N	17W	28

List additional claims on Form MCF114.

Bureau of Land Management
Arizona State Office
www.blm.gov/az/ENTERED
AUG 22 2014
BY: RBNo. of Claims: 83 x \$155 = 12,865Check No: 1090 Init. ARReceipt No.: 3105498

For BLM Use Only

Form: MCF112
Revised July 2009

This form is available from the Arizona Department of Mines and Mineral Resources and may be reproduced.

SUPPLEMENTAL ATTACHMENT

May be used with the following forms for listing additional mining claims:

Check One.

- ☐ Affidavit of Performance of Annual Work
☒ Maintenance Fee Payment
☐ Notice of Intent to Hold Mining Claims
☐ Notice of Non-Liability for Labor and Materials Furnished

RECEIVED
 BLM AZ STATE OFFICE
 2014 AUG 18 P 2:43
 PHOENIX, ARIZONA
 BLM
 Date
 Stamp

LINE NO.	AMC NUMBER	CLAIM/SITE NAME	COUNTY RECORDER DATA (If available)	TWP	RNG	SEC
11	413520	AJA - 11	2012002 185	30N	17W	28
12	413521	AJA - 12	2012002 186	30N	17W	28
13	413769	AJA - 13	2012004 595	30N	17W	28
14	414246	AJA - 14	2012009 383	30N	17W	28
15	414247	AJA - 15	2012009 384	30N	17W	28
16	414248	AJA - 16	2012009 385	30N	17W	28
17	414249	AJA - 17	2012009 386	30N	17W	28
18	414552	AJA - 18	2012013 857	30N	17W	28
19	414553	AJA - 19	2012013 858	30N	17W	33
20	414554	AJA - 20	2012013 859	30N	17W	33
21	414555	AJA - 21	2012013 860	30N	17W	33
22	414556	AJA - 22	2012013 861	30N	17W	33
23	414557	AJA - 23	2012013 862	30N	17W	33
24	414558	AJA - 24	2012013 863	30N	17W	33
25	414559	AJA - 25	2012013 864	30N	17W	33
26	414560	AJA - 26	2012013 865	30N	17W	33
27	414561	AJA - 27	2012013 866	30N	17W	33
28	414562	AJA - 28	2012013 867	30N	17W	33
29	414563	AJA - 29	2012013 868	30N	17W	33

Form MCF114
 Revised June 2005

This form is available from the Arizona Department of Mines & Mineral Resources and may be reproduced.

SUPPLEMENTAL ATTACHMENT

May be used with the following forms for listing additional mining claims:

Check One.

- ☐ Affidavit of Performance of Annual Work
- ☒ Maintenance Fee Payment
- ☐ Notice of Intent to Hold Mining Claims
- ☐ Notice of Non-Liability for Labor and Materials Furnished

RECEIVED	BLM AZ STATE OFFICE
2014 AUG 18 P 2:43	PHOENIX, ARIZONA
BLM Date Stamp	

LINE NO.	AMC NUMBER	CLAIM/SITE NAME	COUNTY RECORDER DATA (If available)	TWP	RNG	SEC
30	414564	AJA-30	2012013869	30N	17W	34
31	414565	AJA-31	2012013870	30N	17W	34
32	414566	AJA-32	2012013871	30N	17W	33
33	414567	AJA-33	2012013872	30N	17W	28
34	416177	TUT-21	2012027296	29N	17W	4
35	416178	TUT-22	2012027297	29N	17W	4
36	416179	TUT-23	2012027298	29N	17W	4
37	416180	TUT-24	2012027299	29N	17W	4
38	416181	TUT-25	2012027300	30N	18W	33
39	416182	TUT-26	2012027301	30N	18W	33
40	416183	TUT-27	2012027302	30N	18W	33
41	416184	TUT-28	2012027303	30N	18W	33
42	416646	TUT-29	2012035096	29N	17W	9
43	416647	TUT-30	2012035097	29N	17W	9
44	416648	TUT-31	2012035098	29N	17W	17
45	416649	TUT-32	2012035099	29N	17W	16
46	416650	TUT-33	2012035100	29N	17W	17
47	416651	TUT-34	2012035101	29N	17W	16
48	416652	TUT-35	2012035102	29N	17W	17

Form MCF114
Revised June 2005

This form is available from the Arizona Department of Mines & Mineral Resources and may be reproduced.

SUPPLEMENTAL ATTACHMENT

May be used with the following forms for listing additional mining claims:

Check One.

- ☐ Affidavit of Performance of Annual Work
- ☒ Maintenance Fee Payment
- ☐ Notice of Intent to Hold Mining Claims
- ☐ Notice of Non-Liability for Labor and Materials Furnished

BLM
Date
Stamp

RECEIVED
BLM AZ STATE OFFICE
2014 AUG 18 P 2:43
PHOENIX, ARIZONA

LINE NO.	AMC NUMBER	CLAIM/SITE NAME	COUNTY RECORDER DATA (If available)	TWP	RNG	SEC
49	416653	TUT-36	2012 035 103	29N	17W	16
50	416654	TUT-37	2012 035 104	29N	17W	17
51	416655	TUT-38	2012 035 105	29N	17W	16
52	416656	TUT-39	2012 035 106	29N	17W	17
53	416657	TUT-40	2012 035 107	29N	17W	16
54	416658	TUT-41	2012 035 108	29N	17W	17
55	416659	TUT-42	2012 035 109	29N	17W	16
56	416660	TUT-43	2012 035 110	29N	17W	17
57	416661	TUT-44	2012 035 111	29N	17W	16
58	416662	TUT-45	2012 035 112	29N	17W	17
59	416663	TUT-46	2012 035 113	29N	17W	16
60	416664	TUT-47	2012 035 114	29N	17W	16
61	416665	TUT-48	2012 035 115	29N	17W	16
62	416666	TUT-49	2012 035 116	29N	17W	16
63	416667	TUT-50	2012 035 117	29N	17W	16
64	416668	TUT-51	2012 035 118	29N	17W	16
65	416669	TUT-52	2012 035 119	29N	17W	16
66	416670	TUT-53	2012 035 120	29N	17W	16
67	416671	TUT-54	2012 035 121	29N	17W	16

Form MCF114
Revised June 2005

This form is available from the Arizona Department of Mines & Mineral Resources and may be reproduced.

SUPPLEMENTAL ATTACHMENT

May be used with the following forms for listing additional mining claims:

Check One.

- ☐ Affidavit of Performance of Annual Work
- ☒ Maintenance Fee Payment
- ☐ Notice of Intent to Hold Mining Claims
- ☐ Notice of Non-Liability for Labor and Materials Furnished

RECEIVED BLM AZ STATE OFFICE 2011 AUG 18 P 2:43 PHOENIX, ARIZONA	BLM Date Stamp
---	----------------------

LINE NO.	AMC NUMBER	CLAIM/SITE NAME	COUNTY RECORDER DATA (If available)	TWP	RNG	SEC
68	416672	TUT-55	2012 035 122	29N	17W	17
69	416673	TUT-56	2012 035 123	29N	17W	17
70	416674	TUT-57	2012 035 124	29N	17W	17
71	416675	TUT-58	2012 035 125	29N	17W	17
72	416676	TUT-59	2012 035 126	29N	17W	17
73	416677	TUT-60	2012 035 127	29N	17W	17
74	416678	TUT-61	2012 035 128	29N	17W	17
75	416679	TUT-62	2012 035 129	29N	17W	17
76	416680	TUT-63	2012 035 130	29N	17W	17
77	416681	TUT-64	2012 035 131	29N	17W	17
78	416682	TUT-65	2012 035 132	29N	17W	17
79	416683	TUT-66	2012 035 133	29N	17W	17
80	416684	TUT-67	2012 035 134	29N	17W	17
81	416685	TUT-68	2012 035 135	29N	17W	17
82	416686	TUT-69	2012 035 136	29N	17W	17
83	416687	TUT-70	2012 035 137	29N	17W	17

Form MCF114
Revised June 2005

This form is available from the Arizona Department of Mines & Mineral Resources and may be reproduced.

10923 VAL

10923 VAL

LAS VEGAS, NV 89141

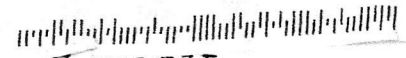

POSTNET

RECEIVED
BLM AZ STATE OFFICE

2014 AUG 18 P 2:42

PHOENIX, ARIZONA



1000



85004

U.S. POSTAGE
PAID
LAS VEGAS, NV
89123
AUG 15, 14
AMOUNT
\$1.19
00019941-08

Bureau of Land Management
ARIZONA STATE OFFICE
ONE NORTH CENTRAL AVENUE
SUITE 800
PHOENIX, AZ 85004-4427

United States Department of the Interior
Bureau of Land Management
 LANDS/RECREATION & PLANNING
 ONE N CENTRAL AVE
 PHOENIX, AZ 85004 -2203
 Phone: 602-417-9200

Receipt

No: 3105498

Transaction #: 3197146		ENTERED INTO COMPUTER
Date of Transaction: 08/19/2014		
CUSTOMER:		
AJA MINING LLC 10923 VALLEROSA ST LAS VEGAS,NV 89141-3927 US		

LINE #	QTY	DESCRIPTION	REMARKS	UNIT PRICE	TOTAL
1	1.00	LOCATABLE MINERALS / MINING CLAIMS-NOT NEW-UNADJUD,ONE AUTH NO. ONLY / MINING CLAIM MONEY RECEIVED CASES: AMC413510/\$12865.00	MAINT FEE PYMNT (83) 2015	- n/a -	12865.00
TOTAL:					\$12,865.00

PAYMENT INFORMATION			
1	AMOUNT:	12865.00	POSTMARKED: 08/15/2014
	TYPE:	CHECK	RECEIVED: 08/18/2014
	CHECK NO:	1090	
	NAME:	AJA MINING LLC 10923 VALLEROSA ST LAS VEGAS NV 89141-3927 US	

REMARKS

This receipt was generated by the automated BLM Collections and Billing System and is a paper representation of a portion of the official electronic record contained therein.

Amc 413510-521

413769

414246-249

414552-567

416177-184

416646-687

Message:

83 ROWS RETRIEVED

CBS Export Results Report

☐ Include Resolved Records

Record Status

☐ Error Records (E/M/I)☐ Accepted Records (A/W)☐ "On Hold" Records (H)☒ All Records (for s/n or receipt nr)☐ Exported, No Results From CBS☐ New (not yet exported)Enter export Date (mm/dd/yyyy) Serial Number match (optional) Receipt Nr (optional) Export Nr (exclusive) LR2000 User (defaults to login)

Responsible Area (Errors Only)

☐ User (U,X)☐ Programmer (P,X)☒ All (U,P,X)[User Guide](#)[Printable Format \(legal/landscape\)](#)

	Resend?	Export Nr	A/D	Serial Nr	Multi	Code	\$ Amount	Remarks	Receipt Nr	LR2000 User	#Msg	Resolved?	OK	Stat1	Area	CBS Msg 1	Stat2	Area	Msg 2	CBS 392 ID	392 \$ Amt	Action	Update Date	Resend	Resend Orig	Export Date
<div>⏪ ⏩ ⏴ ⏵ ⏶ ⏷</div>	1	<input type="checkbox"/>	4660308	A		AMC413510	782	155.00	2015;\$155	3105498	PAULINEB	1	<input type="checkbox"/>		A		ACCP				2082385	12865.00	8/22/2014 9:25			8/22/2014
	2	<input type="checkbox"/>	4660309	A		AMC413511	782	155.00	2015;\$155	3105498	PAULINEB	1	<input type="checkbox"/>		A		ACCP				2082385	12865.00	8/22/2014 9:25			8/22/2014
	3	<input type="checkbox"/>	4660310	A		AMC413512	782	155.00	2015;\$155	3105498	PAULINEB	1	<input type="checkbox"/>		A		ACCP				2082385	12865.00	8/22/2014 9:25			8/22/2014
	4	<input type="checkbox"/>	4660311	A		AMC413513	782	155.00	2015;\$155	3105498	PAULINEB	1	<input type="checkbox"/>		A		ACCP				2082385	12865.00	8/22/2014 9:25			8/22/2014
	5	<input type="checkbox"/>	4660312	A		AMC413514	782	155.00	2015;\$155	3105498	PAULINEB	1	<input type="checkbox"/>		A		ACCP				2082385	12865.00	8/22/2014 9:25			8/22/2014
	6	<input type="checkbox"/>	4660313	A		AMC413515	782	155.00	2015;\$155	3105498	PAULINEB	1	<input type="checkbox"/>		A		ACCP				2082385	12865.00	8/22/2014 9:25			8/22/2014
	7	<input type="checkbox"/>	4660314	A		AMC413516	782	155.00	2015;\$155	3105498	PAULINEB	1	<input type="checkbox"/>		A		ACCP				2082385	12865.00	8/22/2014 9:25			8/22/2014
	8	<input type="checkbox"/>	4660315	A		AMC413517	782	155.00	2015;\$155	3105498	PAULINEB	1	<input type="checkbox"/>		A		ACCP				2082385	12865.00	8/22/2014 9:25			8/22/2014
	9	<input type="checkbox"/>	4660316	A		AMC413518	782	155.00	2015;\$155	3105498	PAULINEB	1	<input type="checkbox"/>		A		ACCP				2082385	12865.00	8/22/2014 9:25			8/22/2014
	10	<input type="checkbox"/>	4660317	A		AMC413519	782	155.00	2015;\$155	3105498	PAULINEB	1	<input type="checkbox"/>		A		ACCP				2082385	12865.00	8/22/2014 9:25			8/22/2014
	11	<input type="checkbox"/>	4660318	A		AMC413520	782	155.00	2015;\$155	3105498	PAULINEB	1	<input type="checkbox"/>		A		ACCP				2082385	12865.00	8/22/2014 9:25			8/22/2014
	12	<input type="checkbox"/>	4660319	A		AMC413521	782	155.00	2015;\$155	3105498	PAULINEB	1	<input type="checkbox"/>		A		ACCP				2082385	12865.00	8/22/2014 9:25			8/22/2014
	13	<input type="checkbox"/>	4660323	A		AMC413769	782	155.00	2015;\$155	3105498	PAULINEB	1	<input type="checkbox"/>		A		ACCP				2082385	12865.00	8/22/2014 9:26			8/22/2014
	14	<input type="checkbox"/>	4660324	A		AMC414246	782	155.00	2015;\$155	3105498	PAULINEB	1	<input type="checkbox"/>		A		ACCP				2082385	12865.00	8/22/2014 9:27			8/22/2014
	15	<input type="checkbox"/>	4660325	A		AMC414247	782	155.00	2015;\$155	3105498	PAULINEB	1	<input type="checkbox"/>		A		ACCP				2082385	12865.00	8/22/2014 9:27			8/22/2014
	16	<input type="checkbox"/>	4660326	A		AMC414248	782	155.00	2015;\$155	3105498	PAULINEB	1	<input type="checkbox"/>		A		ACCP				2082385	12865.00	8/22/2014 9:27			8/22/2014
	17	<input type="checkbox"/>	4660327	A		AMC414249	782	155.00	2015;\$155	3105498	PAULINEB	1	<input type="checkbox"/>		A		ACCP				2082385	12865.00	8/22/2014 9:27			8/22/2014
	18	<input type="checkbox"/>	4660328	A		AMC414552	782	155.00	2015;\$155	3105498	PAULINEB	1	<input type="checkbox"/>		A		ACCP				2082385	12865.00	8/22/2014 9:27			8/22/2014
	19	<input type="checkbox"/>	4660329	A		AMC414553	782	155.00	2015;\$155	3105498	PAULINEB	1	<input type="checkbox"/>		A		ACCP				2082385	12865.00	8/22/2014 9:27			8/22/2014
	20	<input type="checkbox"/>	4660330	A		AMC414554	782	155.00	2015;\$155	3105498	PAULINEB	1	<input type="checkbox"/>		A		ACCP				2082385	12865.00	8/22/2014 9:27			8/22/2014

Maintenance 2012
AJA Mining LLC

103 Claims

Lead File #'s

415013

415507

416173

416646

413510

413769

414246

414511

MAINTENANCE FEE PAYMENT

Claimant Name: AJA MINING LLC
Address: 10923 VALLEROSA STREET
City: LAS VEGAS State: NV Zip: 89141
Telephone: 702-834-8775
E-mail address: AJAMining@gmail.com
Signature: _____

BLM
Date
Stamp

☐ Check here if this is a change of address.

LINE NO.	AMC NUMBER	CLAIM/SITE NAME	COUNTY RECORDER DATA (If available)	TWP	RNG	SEC
1	415013	TUT-1	2012017517	29N	17W	4
2	415014	TUT-2	2012017518	29N	17W	4
3	415015	TUT-3	2012017519	29N	17W	4
4	415016	TUT-4	2012017520	29N	17W	4
5	415017	TUT-5	2012017521	29N	17W	4
6	415018	TUT-6	2012017522	29N	17W	4
7	415019	TUT-7	2012017523	29N	17W	4
8	415020	TUT-8	2012017524	29N	17W	4
9	415597	TUT-9	2012020876	29N	17W	4
10	415598	TUT-10	2012020877	29N	17W	4

List additional claims on Form MCF114.

Bureau of Land Management
Arizona State Office
www.blm.gov/az/

No. of Claims: 103 x \$140 = \$14420.00
Check No: 1074 Init. AK
Receipt No.: 2842663
For BLM Use Only

Form: MCF112
Revised July 2009

This form is available from the Arizona Department of Mines and Mineral Resources and may be reproduced.

ENTERED INTO COMPUTER

AUG 08 2013

TS

SUPPLEMENTAL ATTACHMENT

May be used with the following forms for listing additional mining claims:

Check One.

- ☐ Affidavit of Performance of Annual Work
- ☒ Maintenance Fee Payment
- ☐ Notice of Intent to Hold Mining Claims
- ☐ Notice of Non-Liability for Labor and Materials Furnished

BLM
Date
Stamp

LINE NO.	AMC NUMBER	CLAIM/SITE NAME	COUNTY RECORDER DATA (If available)	TWP	RNG	SEC
11	415599	TUT-11	2012020878	29N	17W	4
12	415600	TUT-12	2012020879	29N	17W	4
13	415601	TUT-13	2012020880	29N	17W	9
14	415602	TUT-14	2012020881	29N	17W	9
15	415603	TUT-15	2012020882	29N	17W	9
16	415604	TUT-16	2012020883	29N	17W	9
17	416173	TUT-17	2012027292	29N	17W	4
18	416174	TUT-18	2012027293	29N	17W	4
19	416175	TUT-19	2012027294	29N	17W	4
20	416176	TUT-20	2012027295	29N	17W	4
21	416177	TUT-21	2012027296	29N	17W	4
22	416178	TUT-22	2012027297	29N	17W	4
23	416179	TUT-23	2012027298	29N	17W	4
24	416180	TUT-24	2012027299	29N	17W	4
25	416181	TUT-25	2012027300	30N	17W	33
26	416182	TUT-26	2012027301	30N	17W	33
27	416183	TUT-27	2012027302	30N	17W	33
28	416184	TUT-28	2012027303	30N	17W	33
29	416646	TUT-29	2012035096	29N	17W	9

Form MCF114
Revised June 2005

This form is available from the Arizona Department of Mines & Mineral Resources and may be reproduced.

SUPPLEMENTAL ATTACHMENT

May be used with the following forms for listing additional mining claims:

Check One.

- ☐ Affidavit of Performance of Annual Work
☒ Maintenance Fee Payment
☐ Notice of Intent to Hold Mining Claims
☐ Notice of Non-Liability for Labor and Materials Furnished

BLM
Date
Stamp

LINE NO.	AMC NUMBER	CLAIM/SITE NAME	COUNTY RECORDER DATA (If available)	TWP	RNG	SEC
30	416647	TUT-30	2012035097	29N	17W	9
31	416648	TUT-31	2012035098	29N	17W	17
32	416649	TUT-32	2012035099	29N	17W	16
33	416650	TUT-33	2012035100	29N	17W	17
34	416651	TUT-34	2012035101	29N	17W	16
35	416652	TUT-35	2012035102	29N	17W	17
36	416653	TUT-36	2012035103	29N	17W	16
37	416654	TUT-37	2012035104	29N	17W	17
38	416655	TUT-38	2012035105	29N	17W	16
39	416656	TUT-39	2012035106	29N	17W	17
40	416657	TUT-40	2012035107	29N	17W	16
41	416658	TUT-41	2012035108	29N	17W	17
42	416659	TUT-42	2012035109	29N	17W	16
43	416660	TUT-43	2012035110	29N	17W	17
44	416661	TUT-44	2012035111	29N	17W	16
45	416662	TUT-45	2012035112	29N	17W	17
46	416663	TUT-46	2012035113	29N	17W	16
47	416664	TUT-47	2012035114	29N	17W	16
48	416665	TUT-48	2012035115	29N	17W	16

Form MCF114
Revised June 2005

SUPPLEMENTAL ATTACHMENT

May be used with the following forms for listing additional mining claims:

Check One.

- ☐ Affidavit of Performance of Annual Work
☒ Maintenance Fee Payment
☐ Notice of Intent to Hold Mining Claims
☐ Notice of Non-Liability for Labor and Materials Furnished

BLM
Date
Stamp

LINE NO.	AMC NUMBER	CLAIM/SITE NAME	COUNTY RECORDER DATA (If available)	TWP	RNG	SEC
49	416666	TUT - 49	2012035116	29N	17W	16
50	416667	TUT - 50	2012035117	29N	17W	16
51	416668	TUT - 51	2012035118	29N	17W	16
52	416669	TUT - 52	2012035119	29N	17W	16
53	416670	TUT - 53	2012035120	29N	17W	16
54	416671	TUT - 54	2012035121	29N	17W	16
55	416672	TUT - 55	2012035122	29N	17W	17
56	416673	TUT - 56	2012035123	29N	17W	17
57	416674	TUT - 57	2012035124	29N	17W	17
58	416675	TUT - 58	2012035125	29N	17W	17
59	416676	TUT - 59	2012035126	29N	17W	17
60	416677	TUT - 60	2012035127	29N	17W	17
61	416678	TUT - 61	2012035128	29N	17W	17
62	416679	TUT - 62	2012035129	29N	17W	17
63	416680	TUT - 63	2012035130	29N	17W	17
64	416681	TUT - 64	2012035131	29N	17W	17
65	416682	TUT - 65	2012035132	29N	17W	17
66	416683	TUT - 66	2012035133	29N	17W	17
67	416684	TUT - 67	2012035134	29N	17W	17

Form MCF114
Revised June 2005

This form is available from the Arizona Department of Mines & Mineral Resources and may be reproduced.

SUPPLEMENTAL ATTACHMENT

May be used with the following forms for listing additional mining claims:

Check One.

- ☐ Affidavit of Performance of Annual Work
- ☒ Maintenance Fee Payment
- ☐ Notice of Intent to Hold Mining Claims
- ☐ Notice of Non-Liability for Labor and Materials Furnished

BLM
Date
Stamp

LINE NO.	AMC NUMBER	CLAIM/SITE NAME	COUNTY RECORDER DATA (If available)	TWP	RNG	SEC
68	416685	TUT-68	2012035135	29N	17W	17
69	416686	TUT-69	2012035136	29N	17W	17
70	416687	TUT-70	2012035137	29N	17W	17
71	413510	AJA-1	2012002175	30N	17W	28
72	413511	AJA-2	2012002176	30N	17W	28
73	413512	AJA-3	2012002177	30N	17W	28
74	413513	AJA-4	2012002178	30N	17W	28
75	413514	AJA-5	2012002179	30N	17W	28
76	413515	AJA-6	2012002180	30N	17W	28
77	413516	AJA-7	2012002181	30N	17W	28
78	413517	AJA-8	2012002182	30N	17W	28
79	413518	AJA-9	2012002183	30N	17W	28
80	413519	AJA-10	2012002184	30N	17W	28
81	413520	AJA-11	2012002185	30N	17W	28
82	413521	AJA-12	2012002186	30N	17W	28
83	413769	AJA-13	2012004595	30N	17W	28
84	414246	AJA-14	2012009383	30N	17W	28
85	414247	AJA-15	2012009384	30N	17W	28
86	414248	AJA-16	2012009385	30N	17W	28

Form MCF114
Revised June 2005

This form is available from the Arizona Department of Mines & Mineral Resources and may be reproduced.

SUPPLEMENTAL ATTACHMENT

May be used with the following forms for listing additional mining claims:

Check One.

- ☐ Affidavit of Performance of Annual Work
☒ Maintenance Fee Payment
☐ Notice of Intent to Hold Mining Claims
☐ Notice of Non-Liability for Labor and Materials Furnished

BLM
Date
Stamp

LINE NO.	AMC NUMBER	CLAIM/SITE NAME	COUNTY RECORDER DATA (If available)	TWP	RNG	SEC
87	414249	AJA-17	2012009 386	30N	17W	28
88	414552	AJA-18	2012013 857	30N	17W	28
89	414553	AJA-19	2012013 858	30N	17W	33
90	414554	AJA-20	2012013 859	30N	17W	33
91	414555	AJA-21	2012013 860	30N	17W	33
92	414556	AJA-22	2012013 861	30N	17W	33
93	414557	AJA-23	2012013 862	30N	17W	33
94	414558	AJA-24	2012013 863	30N	17W	33
95	414559	AJA-25	2012013 864	30N	17W	33
96	414560	AJA-26	2012013 865	30N	17W	33
97	414561	AJA-27	2012013 866	30N	17W	33
98	414562	AJA-28	2012013 867	30N	17W	33
99	414563	AJA-29	2012013 868	30N	17W	33
100	414564	AJA-30	2012013 869	30N	17W	34
101	414565	AJA-31	2012013 870	30N	17W	34
102	414566	AJA-32	2012013 871	30N	17W	33
103	414567	AJA-33	2012013 872	30N	17W	28

Form MCF114
Revised June 2005

This form is available from the Arizona Department of Mines & Mineral Resources and may be reproduced.

AJA MINING LLC
10923 VALLEROSA STREET
LAS VEGAS, NV 89141



1000

85004

U.S. POSTAGE
PAID
LAS VEGAS, NV
89123
JUL 26, 13
AMOUNT

\$1.12
00019941-04

Bureau of Land Management
ONE NORTH CENTRAL AVE
SUITE 800
PHOENIX, AZ 85004-4427

PHOENIX, ARIZONA

JUL 26 2013

BLM ARIZONA OFFICE

RECEIVED

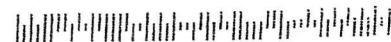

AJA MINING LLC
10923 VALLEROSA STREET
LAS VEGAS, NV 89141



1000

85004

U.S. POSTAGE
PAID
LAS VEGAS, NV
89123
JUL 26, 13
AMOUNT

\$1.12

00019941-04

Bureau of Land Management
ONE NORTH CENTRAL AVE
SUITE 800
PHOENIX, AZ 85004-4427

PHOENIX, ARIZONA

JUL 26 2013

RECEIVED
BLM

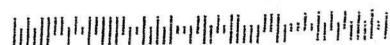

United States Department of the Interior
Bureau of Land Management
LANDS/RECREATION & PLANNING
ONE N CENTRAL AVE
PHOENIX, AZ 85004 -2203
Phone: 602-417-9200

Receipt

No: 2842663

Transaction #: 2928290

Date of Transaction: 07/30/2013

CUSTOMER:

AJA MINING LLC
10923 VALLEROSA ST
LAS VEGAS, NV 89141-3927 US

LINE #	QTY	DESCRIPTION	REMARKS	UNIT PRICE	TOTAL
1	1.00	LOCATABLE MINERALS / MINING CLAIMS-NOT NEW-UNADJUD, ONE AUTH NO. ONLY / MINING CLAIM MONEY RECEIVED CASES: AMC415013/\$14420.00	MAINT FEE PYMNT (103) 2014	- n/a -	14420.00
TOTAL:					\$14,420.00

PAYMENT INFORMATION					
1	AMOUNT:	14420.00		POSTMARKED:	07/26/2013
	TYPE:	CHECK		RECEIVED:	07/29/2013
	CHECK NO:	1074			
	NAME:	AJA MINING LLC 10923 VALLEROSA ST LAS VEGAS NV 89141-3927 US			

REMARKS

This receipt was generated by the automated BLM Collections and Billing System and is a paper representation of a portion of the official electronic record contained therein.

AMC 413510

413769

414246

414552

AMC 415013

415597

416173

416646

MAINTENANCE FEE PAYMENT

Claimant Name: AJA Mining LLCAddress: 10923 Vallerosa StreetCity: Las Vegas State: NV Zip: 89141Telephone: 702-834-8775E-mail address: AJAMining@gmail.comSignature: Thomas J. Ashorsh☐ Check here if this is a change of address.BLM
Date
StampRECEIVED
BLM AZ STATE OFFICE
2012 AUG 20 A 10:41
PHOENIX, ARIZONA

LINE NO.	AMC NUMBER	CLAIM/SITE NAME	COUNTY RECORDER DATA (If available)	TWP	RNG	SEC
1	413510	AJA-1	2012002175	30N	17W	28
2	413511	AJA-2	2012002176	30N	17W	28
3	413512	AJA-3	2012002177	30N	17W	28
4	413513	AJA-4	2012002178	30N	17W	28
5	413514	AJA-5	2012002179	30N	17W	28
6	413515	AJA-6	2012002180	30N	17W	28
7	413516	AJA-7	2012002181	30N	17W	28
8	413517	AJA-8	2012002182	30N	17W	28
9	413518	AJA-9	2012002183	30N	17W	28
10	413519	AJA-10	2012002184	30N	17W	28

List additional claims on Form MCF114.

Bureau of Land Management
Arizona State Office
www.blm.gov/az/No. of Claims: 103 x \$140 = 14420.00Check No: 1070 Init. AJAReceipt No.: 2635573

For BLM Use Only

Form: MCF112

Revised July 2009

This form is available from the Arizona Department of Mines and Mineral Resources and may be reproduced.

ENTERED INTO COMPUTER

8/31/12 AT

SUPPLEMENTAL ATTACHMENT

May be used with the following forms for listing additional mining claims:

Check One.

- ☐ Affidavit of Performance of Annual Work
☒ Maintenance Fee Payment
☐ Notice of Intent to Hold Mining Claims
☐ Notice of Non-Liability for Labor and Materials Furnished

RECEIVED
 CLM AZ STATE OFFICE
 2012 AUG 20 A 10:41
 PHOENIX, ARIZONA
 BLM
 Date
 Stamp

LINE NO.	AMC NUMBER	CLAIM/SITE NAME	COUNTY RECORDER DATA (If available)	TWP	RNG	SEC
11	413520	AJA - 11	2012002 185	30N	17W	28
12	413521	AJA - 12	2012002 186	30N	17W	28
13	413769	AJA - 13	2012004 595	30N	17W	28
14	414246	AJA - 14	2012009 383	30N	17W	28
15	414247	AJA - 15	2012009 384	30N	17W	28
16	414248	AJA - 16	2012009 385	30N	17W	28
17	414249	AJA - 17	2012009 386	30N	17W	28
18	414552	AJA - 18	2012013 857	30N	17W	28
19	414553	AJA - 19	2012013 858	30N	17W	33
20	414554	AJA - 20	2012013 859	30N	17W	33
21	414555	AJA - 21	2012013 860	30N	17W	33
22	414556	AJA - 22	2012013 861	30N	17W	33
23	414557	AJA - 23	2012013 862	30N	17W	33
24	414558	AJA - 24	2012013 863	30N	17W	33
25	414559	AJA - 25	2012013 864	30N	17W	33
26	414560	AJA - 26	2012013 865	30N	17W	33
27	414561	AJA - 27	2012013 866	30N	17W	33
28	414562	AJA - 28	2012013 867	30N	17W	33
29	414563	AJA - 29	2012013 868	30N	17W	33

Form MCF114
 Revised June 2005

This form is available from the Arizona Department of Mines & Mineral Resources and may be reproduced.

SUPPLEMENTAL ATTACHMENT

May be used with the following forms for listing additional mining claims:

Check One.

- ☐ Affidavit of Performance of Annual Work
☒ Maintenance Fee Payment
☐ Notice of Intent to Hold Mining Claims
☐ Notice of Non-Liability for Labor and Materials Furnished

RECEIVED
 BLM AZ STATE OFFICE
 2012 AUG 20 A 10:41
 PHOENIX, ARIZONA
 BLM
 Date
 Stamp

LINE NO.	AMC NUMBER	CLAIM/SITE NAME	COUNTY RECORDER DATA (If available)	TWP	RNG	SEC
30	414564	AJA - 30	2012013869	30N	17W	34
31	414565	AJA - 31	2012013870	30N	17W	34
32	414566	AJA - 32	2012013871	30N	17W	33
33	414567	AJA - 33	2012013872	30N	17W	28
34	415013	TUT - 1	2012017517	29N	17W	4
35	415014	TUT - 2	2012017518	29N	17W	4
36	415015	TUT - 3	2012017519	29N	17W	4
37	415016	TUT - 4	2012017520	29N	17W	4
38	415017	TUT - 5	2012017521	29N	17W	4
39	415018	TUT - 6	2012017522	29N	17W	4
40	415019	TUT - 7	2012017523	29N	17W	4
41	415020	TUT - 8	2012017524	29N	17W	4
42	415597	TUT - 9	2012020876	29N	17W	4
43	415598	TUT - 10	2012020877	29N	17W	4
44	415599	TUT - 11	2012020878	29N	17W	4
45	415600	TUT - 12	2012020879	29N	17W	4
46	415601	TUT - 13	2012020880	29N	17W	9
47	415602	TUT - 14	2012020881	29N	17W	9
48	415603	TUT - 15	2012020882	29N	17W	9

ENTERED INTO COMPUTER

Form MCF114
 Revised June 2005

This form is available from the Arizona Department of Mines & Mineral Resources and may be reproduced.

SUPPLEMENTAL ATTACHMENT

May be used with the following forms for listing additional mining claims:

Check One.

- ☐ Affidavit of Performance of Annual Work
☒ Maintenance Fee Payment
☐ Notice of Intent to Hold Mining Claims
☐ Notice of Non-Liability for Labor and Materials Furnished

RECEIVED
 BLM AZ STATE OFFICE
 2012 AUG 20 A 10:41
 PHOENIX, ARIZONA
 BLM
 Date
 Stamp

LINE NO.	AMC NUMBER	CLAIM/SITE NAME	COUNTY RECORDER DATA (If available)	TWP	RNG	SEC
49	415604	TUT-16	2012020883	29N	17W	9
50	416173	TUT-17	2012027292	29N	17W	4
51	416174	TUT-18	2012027293	29N	17W	4
52	416175	TUT-19	2012027294	29N	17W	4
53	416176	TUT-20	2012027295	29N	17W	4
54	416177	TUT-21	2012027296	29N	17W	4
55	416178	TUT-22	2012027297	29N	17W	4
56	416179	TUT-23	2012027298	29N	17W	4
57	416180	TUT-24	2012027299	29N	17W	4
58	416181	TUT-25	2012027300	30N	18W	33
59	416182	TUT-26	2012027301	30N	18W	33
60	416183	TUT-27	2012027302	30N	18W	33
61	416184	TUT-28	2012027303	30N	18W	33
62	416646	TUT-29	2012035096	29N	17W	9
63	416647	TUT-30	2012035097	29N	17W	9
64	416648	TUT-31	2012035098	29N	17W	17
65	416649	TUT-32	2012035099	29N	17W	16
66	416650	TUT-33	2012035100	29N	17W	17
67	416651	TUT-34	2012035101	29N	17W	16

Form MCF114
 Revised June 2005

This form is available from the Arizona Department of Mines & Mineral Resources and may be reproduced.

SUPPLEMENTAL ATTACHMENT

May be used with the following forms for listing additional mining claims:

Check One.

- ☐ Affidavit of Performance of Annual Work
☒ Maintenance Fee Payment
☐ Notice of Intent to Hold Mining Claims
☐ Notice of Non-Liability for Labor and Materials Furnished

RECEIVED BLM AZ STATE OFFICE 2012 AUG 20 A 10:41 PHOENIX, ARIZONA	BLM Date Stamp
--	----------------------

LINE NO.	AMC NUMBER	CLAIM/SITE NAME	COUNTY RECORDER DATA (If available)	TWP	RNG	SEC
68	416652	TUT-35	2012035102	29N	17W	17
69	416653	TUT-36	2012035103	29N	17W	16
70	416654	TUT-37	2012035104	29N	17W	17
71	416655	TUT-38	2012035105	29N	17W	16
72	416656	TUT-39	2012035106	29N	17W	17
73	416657	TUT-40	2012035107	29N	17W	16
74	416658	TUT-41	2012035108	29N	17W	17
75	416659	TUT-42	2012035109	29N	17W	16
76	416660	TUT-43	2012035110	29N	17W	17
77	416661	TUT-44	2012035111	29N	17W	16
78	416662	TUT-45	2012035112	29N	17W	17
79	416663	TUT-46	2012035113	29N	17W	16
80	416664	TUT-47	2012035114	29N	17W	16
81	416665	TUT-48	2012035115	29N	17W	16
82	416666	TUT-49	2012035116	29N	17W	16
83	416667	TUT-50	2012035117	29N	17W	16
84	416668	TUT-51	2012035118	29N	17W	16
85	416669	TUT-52	2012035119	29N	17W	16
86	416670	TUT-53	2012035120	29N	17W	16

ENTERED INTO COMPUTER

Form MCF114
Revised June 2005

This form is available from the Arizona Department of Mines & Mineral Resources and may be reproduced.

SUPPLEMENTAL ATTACHMENT

May be used with the following forms for listing additional mining claims:

Check One.

- ☐ Affidavit of Performance of Annual Work
☒ Maintenance Fee Payment
☐ Notice of Intent to Hold Mining Claims
☐ Notice of Non-Liability for Labor and Materials Furnished

RECEIVED
 PHOENIX, ARIZONA
 2012 AUG 20 A 10:41
 BLM
 Date
 Stamp

LINE NO.	AMC NUMBER	CLAIM/SITE NAME	COUNTY RECORDER DATA (If available)	TWP	RNG	SEC
87	416671	TUT - 54	2012035121	29N	17W	16
88	416672	TUT - 55	2012035122	29N	17W	17
89	416673	TUT - 56	2012035123	29N	17W	17
90	416674	TUT - 57	2012035124	29N	17W	17
91	416675	TUT - 58	2012035125	29N	17W	17
92	416676	TUT - 59	2012035126	29N	17W	17
93	416677	TUT - 60	2012035127	29N	17W	17
94	416678	TUT - 61	2012035128	29N	17W	17
95	416679	TUT - 62	2012035129	29N	17W	17
96	416680	TUT - 63	2012035130	29N	17W	17
97	416681	TUT - 64	2012035131	29N	17W	17
98	416682	TUT - 65	2012035132	29N	17W	17
99	416683	TUT - 66	2012035133	29N	17W	17
100	416684	TUT - 67	2012035134	29N	17W	17
101	416685	TUT - 68	2012035135	29N	17W	17
102	416686	TUT - 69	2012035136	29N	17W	17
103	416687	TUT - 70	2012035137	29N	17W	17

Form MCF114
 Revised June 2005

This form is available from the Arizona Department of Mines & Mineral Resources and may be reproduced.

AJA Mining LLC
10923 Vallerosa St.
Las Vegas, NV 89141



RECEIVED
BLM AZ STATE OFFICE
2012 AUG 20 A 10:35
PHOENIX, ARIZONA



Bureau of Land Management
One North Central Ave,
Suite 800
Phoenix, AZ 85004-4427



AJA Mining LLC
10923 Vallerosa St.
Las Vegas, NV 89141



RECEIVED
BLM AZ STATE OFFICE
2012 AUG 20 A 10:35
PHOENIX, ARIZONA



Bureau of Land Management
One North Central Ave.
Suite 800
Phoenix, AZ 85004-4427



United States Department of the Interior
Bureau of Land Management
LANDS/RECREATION & PLANNING
ONE N CENTRAL AVE
PHOENIX, AZ 85004 -2203
Phone: 602-417-9200

Receipt

No: 2635573

Transaction #: 2716152

ENTERED INTO COMPUTER

Date of Transaction: 08/21/2012

CUSTOMER:

AJA MINING LLC
10923 VALLEROSA ST
LAS VEGAS, NV 89141-3927 US

LINE #	QTY	DESCRIPTION	REMARKS	UNIT PRICE	TOTAL
1	1.00	LOCATABLE MINERALS / MINING CLAIMS-NOT NEW-UNADJUD, ONE AUTH NO. ONLY / MINING CLAIM MONEY RECEIVED CASES: AMC413510/\$14420.00	MAINT FEE PYMNT (103) 2013	- n/a -	14420.00
TOTAL:					\$14,420.00

PAYMENT INFORMATION

1	AMOUNT:	14420.00	POSTMARKED:	N/A
	TYPE:	CHECK	RECEIVED:	08/20/2012
	CHECK NO:	1070		
	NAME:	AJA MINING LLC 10923 VALLEROSA ST LAS VEGAS NV 89141-3927 US		

REMARKS

This receipt was generated by the automated BLM Collections and Billing System and is a paper representation of a portion of the official electronic record contained therein. Lead Amc #5 (PB)

Amc 413510

413769

414246

414552

415013

415597

416173

416646

NOTICE!!

These documents have been scanned!

Do not place un-scanned documents beneath this notice!

Do not remove this notice from this file!

GPO Jacket No. 560-102
Print Order 61540
Rise Business Services, LLC
Job=AZ15 5/15/2019



Box Number= AZ15052



Claim Begin-End: AMC413510-AMC413521

6 Location Notices-Amendments and Supporting Documents



AZ15052-8

AMC413297-AMC418724

MINING CLAIM STATUS REPORT

DATA
ENTERED

FEB 02 2012 *ps*

MTP Checked by FEB 01 2012 *ps*
GEO Checked by FEB 01 2012 *ps*

LEAD SERIAL NUMBER

AMC

413510

thru

AMC

413521

OF CLAIMS & TYPE

12 LODE
_____ PLACER
_____ ASSOCIATION PLACER
_____ MILL SITE
_____ TUNNEL SITE

CHARGES

Location Fee @ \$34 = \$ *408.00*

Processing Fee @ \$15 = \$ *180.00*

Maintenance Fee @ \$140 = \$ *1680.00*

Overage (+) \$

Shortage (-) \$

Other Fees \$

TOTAL \$ *2268.00*

ARE THERE ENOUGH LOCATORS?

Yes ☒

No ☐

DOCUMENTS RECEIVED VIA -

Over-the-Counter ☐ Mail ☒

TIMELY FILED?

Yes ☒ No ☐

LEGAL DESCRIPTION -

T

30N

R

17W

SEC

28, 33

T

R

SEC

T

R

SEC

T

R

SEC

BLM ☐ FOREST SERVICE ☐ SUBJ TO PL 359: Yes ☐ No ☐

WILDERNESS AREA: No ☐ Yes ☐

SPLIT ESTATE - N/A ☐ SX ☐ PX ☐ SRHA ☐ OTHER ☐

Proper Notice Filed if Located on SHRA Lands? N/A ☐ Yes ☐ No ☐

RECONVEYED MINERALS ON BLM LANDS REQUIRE OPENING ORDERS FROM 1944 TO 1993 -

Open to Entry on: _____ N/A ☐

COMMENTS/STATUS - VOID ☐ PARTIALLY VOID ☐ PVT MINERALS ☐ WITHDRAWN LANDS ☐

OTHER ☐

Claimant acknowledges that portions of the following claims(s) site(s) may be void or voidable.

Printed Name of Claimant _____

Signature of Claimant _____

***** FINAL ADJUDICATION *****

DATE

6/11/2012

INITIALS

TS

AMC413510



FEE# 2012002175

OFFICIAL RECORDS
OF MOHAVE COUNTY
CAROL MEIER,
COUNTY RECORDER



01/17/2012 04:08 PM Fee: \$10.00

PAGE: 1 of 2

LOCATION NOTICE FOR LODE MINING CLAIM

NOTICE IS HEREBY GIVEN that the AJA-1
_____ lode mining claim has been located

by TOM ARKOOSH whose current mailing
address is 10923 VALLEROSA ST.,
LAS VEGAS, NV 89141

BLM
Date
Stamp

The general course of this claim is E-W and it is situated in MOHAVE
County, Arizona. This claim is 1500 feet in length and 600 feet in width. This claim runs
from the location monument on which this location notice is posted approximately 1480 feet in a
WEST direction to the WEST end line and 20 feet in a EAST direction to the
EAST end line. This claim is marked by six monuments, one at each corner and one at the center of each
end line of the claim.

The location monument on which this notice is posted is situated within Section 28, Township 30
N, Range 17 W, Gila Salt River Base and Meridian, Arizona and this claim encompasses portions
of the following quarter section (s), section (s), Township (s) and Range (s) SW 1/4, SEC 28,
T30N, R 17W

Gila Salt River Base and Meridian, Arizona.

The locality of this claim with reference to some natural object or permanent monument and additional information
(if any) concerning its locality are as follows: AT USGS TUT
MONUMENT #1935

DATED AND POSTED on the ground this 9TH day of JANUARY 2012

LOCATOR (s) Tom Arkoosh

Form MCF100
Revised July 2005

MINING CLAIM MAP

Lode (X) Placer ()

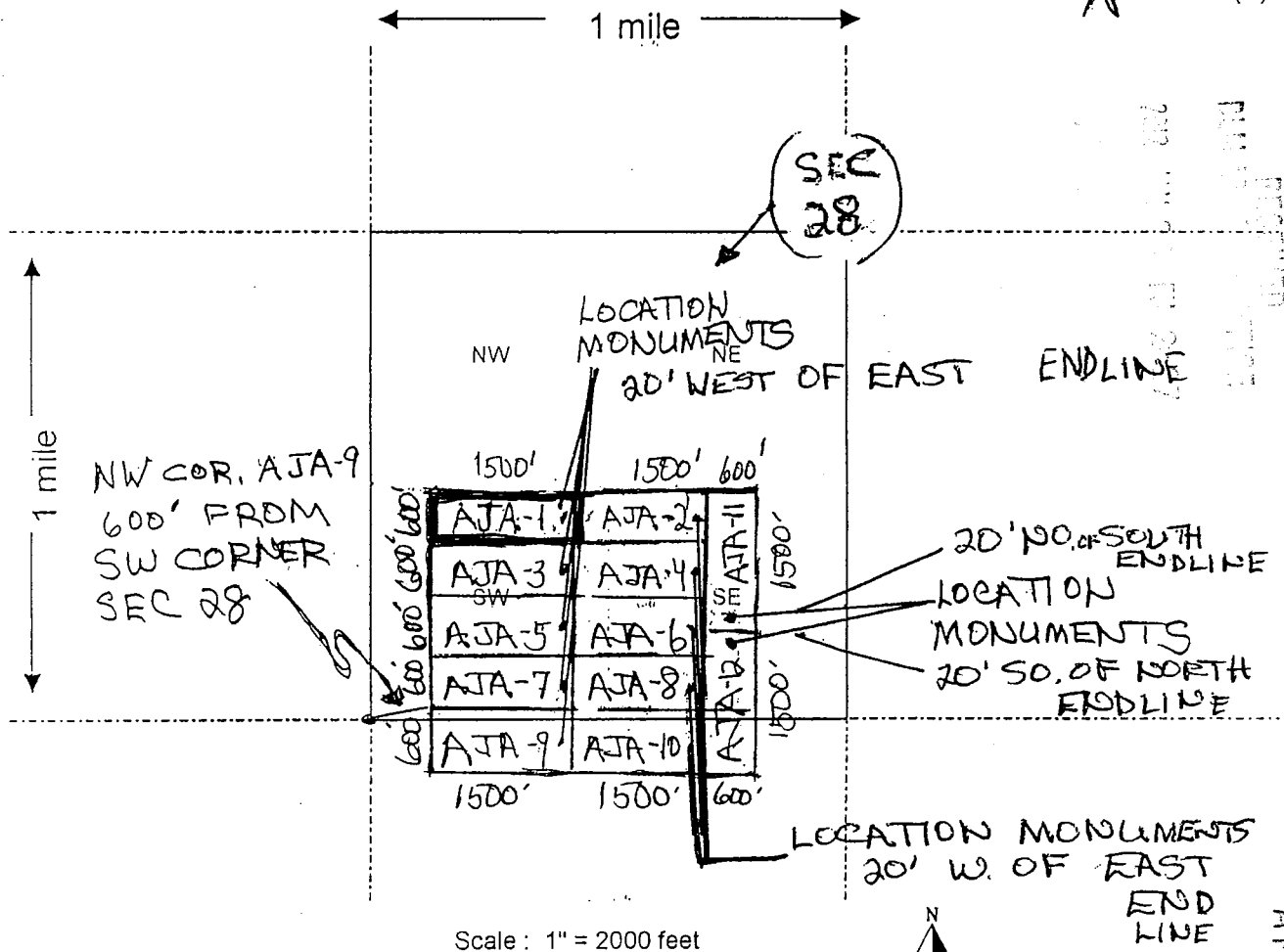

- The above map depicts the AJA-1 mining claim, which is located in Section (s) 28, Township 30 N, Range 17 W, Gila and Salt River Base and Meridian, MOHAVE County, Arizona.
- The type of corner and location monuments used are as follows: 2" x 2" WOODEN POSTS, 4 FEET HIGH
- The bearings and distances in degrees and feet between claim corners are as depicted on the map.

Form MCF100a
Revised July 2005

ANC 113510

Go to usps.com/postageonline

POSTAGE REQUIRED.

SEAL FIRMLY

PLEASE F



Flat Rate Mailing Envelope

For Domestic and International Use

Visit us at usps.com

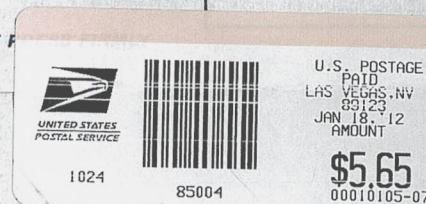

Any amount of mailable material may be enclosed, as long as the envelope is not modified, and the contents are entirely confined within the envelope with the adhesive provided as the means of closure.

INTERNATIONAL RESTRICTIONS APPLY:

4-POUND WEIGHT LIMIT ON INTERNATIONAL APPLIES

Customs forms are required. Consult the International Mail Manual (IMM) at pe.usps.gov or ask a retail associate for details.

From: /Expéditeur:



For Domestic
and International Use



From AJA Mining LLC
10923 Vallerosa ST.
LAS VEGAS, NV 89141

TO BLM ARIZONA STATE OFFICE
ONE North Central Avenue
Suite 800
PHOENIX, AZ 85004-4227

Label 228, January 2008

United States Postal Service
DELIVERY CONFIRMATION™



0311 1660 0001 1657 1528



USPS packaging products have been awarded Cradle to Cradle Certification™ for their ecologically-intelligent design. For more information go to mbdc.com/usps. Cradle to Cradle Certified™ is a certification mark of MBDC.

Please recycle.



Recycled
Paper

082708_PM_EP14F OCT 2008

RECEIVED
BLM AZ STATE OFFICE
2012 JAN 20 PM 2:27



EP14F

This packaging is the property of the U.S. Postal Service and is provided solely for use in sending Priority Mail® shipments. It is not for resale. EP14F © U.S. Postal Service, Oct. 2008. All rights reserved.



FEE# 2012002176

OFFICIAL RECORDS
OF MOHAVE COUNTY
CAROL MEIER,
COUNTY RECORDER



01/17/2012 04:08 PM Fee: \$10.00

PAGE: 1 of 2

LOCATION NOTICE FOR LOPE MINING CLAIM

NOTICE IS HEREBY GIVEN that the AJA-2
_____ lode mining claim has been located
by TOM ARKOOSH whose current mailing
address is 10923 VALLEROSA ST.
LAS VEGAS, NV 89141

BLM
Date
Stamp

2012 JAN 20 PM 2:27

RECEIVED

The general course of this claim is EAST - WEST and it is situated in MOHAVE
County, Arizona. This claim is 1500 feet in length and 600 feet in width. This claim runs
from the location monument on which this location notice is posted approximately 1480 feet in a
EAST direction to the WEST end line and 20 feet in a EAST direction to the
_____ end line. This claim is marked by six monuments, one at each corner and one at the center of each
end line of the claim.

The location monument on which this notice is posted is situated within Section 28, Township 30
N, Range 17 WEST, Gila Salt River Base and Meridian, Arizona and this claim encompasses portions
of the following quarter section (s), section (s), Township (s) and Range (s) SW 1/4 SE 1/4
SEC 28, T 30 N R 17W

Gila Salt River Base and Meridian, Arizona.

The locality of this claim with reference to some natural object or permanent monument and additional information
(if any) concerning its locality are as follows: AT USGS TUT MONUMENT
1935

DATED AND POSTED on the ground this 9th day of JANUARY, 20 12.

LOCATOR (s) Tom Arkoosh

Form MCF100
Revised July 2005

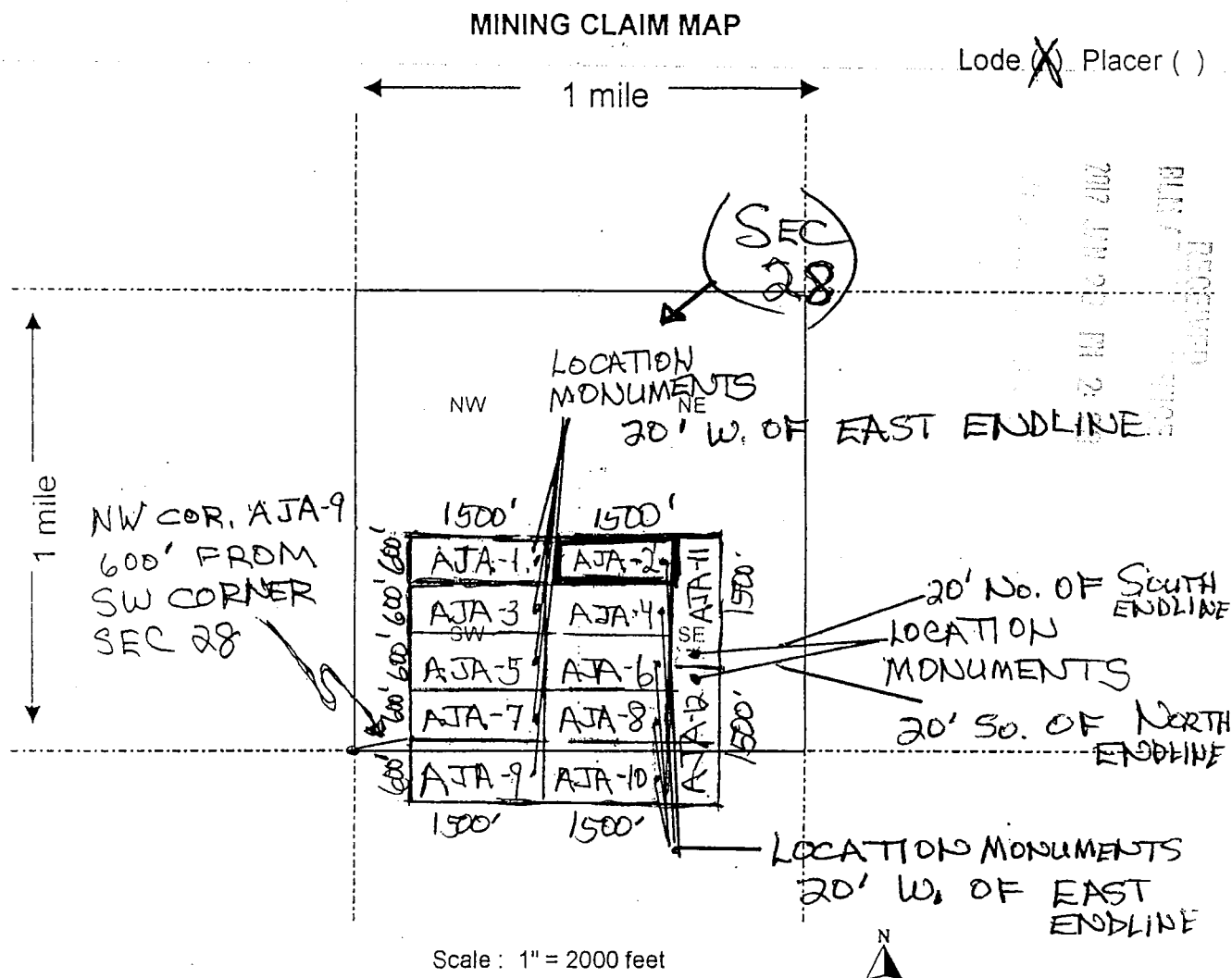

- The above map depicts the AJA-2 mining claim, which is located in Section (s) 28, Township 30 N, Range 17 W, Gila and Salt River Base and Meridian, MOHAVE County, Arizona.
- The type of corner and location monuments used are as follows: 2" x 2" WOODEN POSTS, 4 FEET HIGH
- The bearings and distances in degrees and feet between claim corners are as depicted on the map.

Form MCF100a
Revised July 2005

AMC413511



FEE# 2012002177

OFFICIAL RECORDS
OF MOHAVE COUNTY
CAROL MEIER,
COUNTY RECORDER



01/17/2012 04:08 PM Fee: \$10.00

PAGE: 1 of 2

LOCATION NOTICE FOR LODE MINING CLAIM

NOTICE IS HEREBY GIVEN that the AJA-3
_____ lode mining claim has been located

by TOM ARKOOSH whose current mailing
address is 10923 VALEROSA ST.,
LAS VEGAS, NV 89141

BLM
Date
Stamp

2012 JAN 20 PM 2:20

The general course of this claim is E-W and it is situated in MOHAVE
County, Arizona. This claim is 1500 feet in length and 600 feet in width. This claim runs
from the location monument on which this location notice is posted approximately 1480 feet in a
WEST direction to the WEST end line and 20 feet in a EAST direction to the
EAST end line. This claim is marked by six monuments, one at each corner and one at the center of each
end line of the claim.

The location monument on which this notice is posted is situated within Section 28, Township 30
N, Range 17 W, Gila Salt River Base and Meridian, Arizona and this claim encompasses portions
of the following quarter section (s), section (s), Township (s) and Range (s) SW 1/4, SEC 28,
T 30 N, R 17 W

Gila Salt River Base and Meridian, Arizona.

The locality of this claim with reference to some natural object or permanent monument and additional information
(if any) concerning its locality are as follows: AT USGS TUT
MONUMENT #1935

AMC413512

DATED AND POSTED on the ground this 9TH day of JANUARY 2012

LOCATOR (s) Tom Arkoosh

Form MCF100
Revised July 2005

MINING CLAIM MAP

Lode ☒ Placer ()

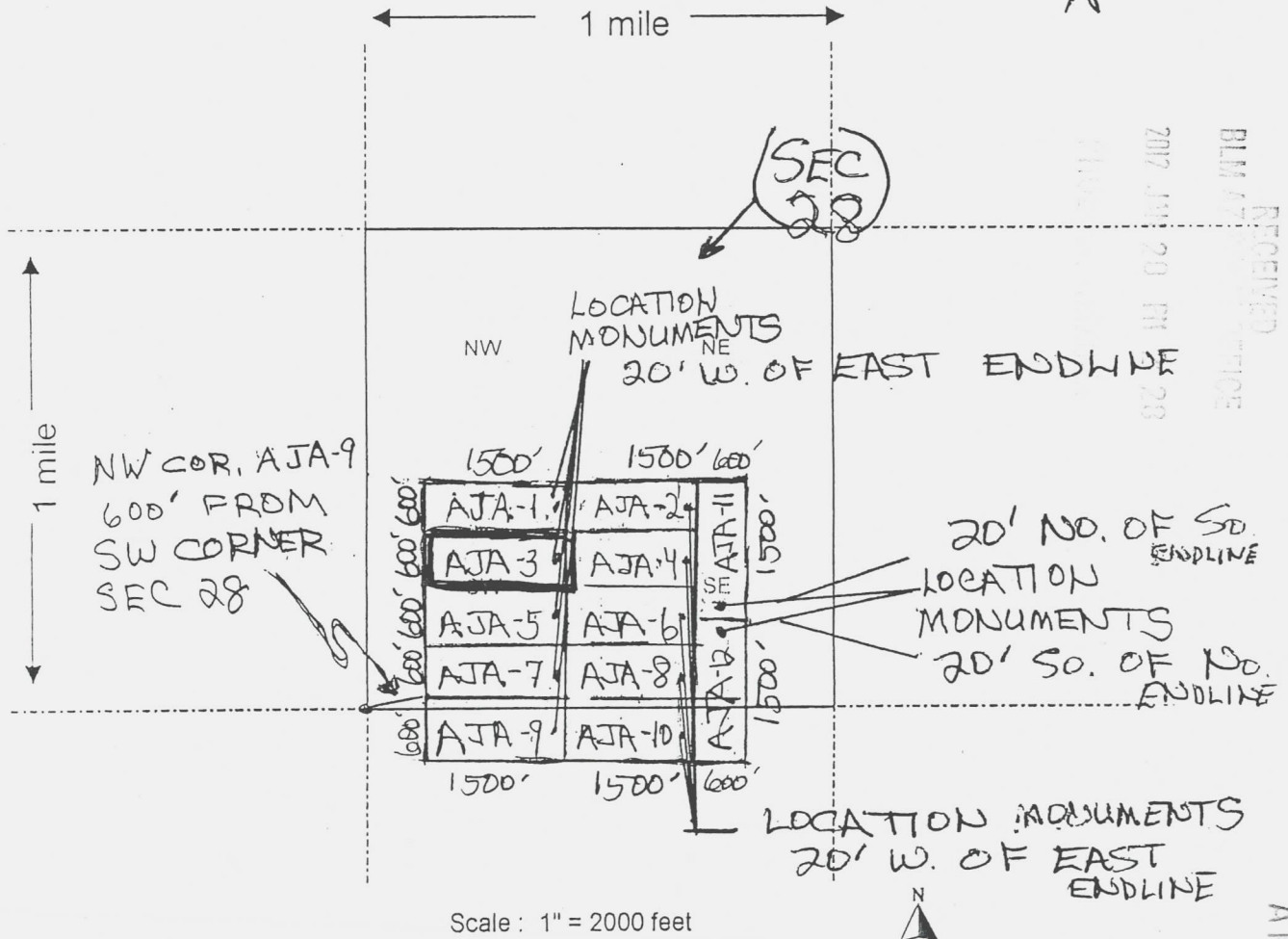

- The above map depicts the AJA-3 mining claim, which is located in Section (s) 28, Township 30 N, Range 17 W, Gila and Salt River Base and Meridian, MOHAVE County, Arizona.
- The type of corner and location monuments used are as follows: 2" x 2" WOODEN POSTS, 4 FEET HIGH
- The bearings and distances in degrees and feet between claim corners are as depicted on the map.

Form MCF100a
Revised July 2005

AMC 113512



FEE# 2012002178

OFFICIAL RECORDS
OF MOHAVE COUNTY
CAROL MEIER,
COUNTY RECORDER



01/17/2012 04:08 PM Fee: \$10.00

PAGE: 1 of 2

LOCATION NOTICE FOR LODE MINING CLAIM

NOTICE IS HEREBY GIVEN that the AJA-4
_____ lode mining claim has been located
by TOM ARKOOSH whose current mailing
address is 10923 VALLEROSA ST.
LAS VEGAS, NV 89141

BLM
Date
Stamp

2012 JAN 23 PM 2:28

RECORDED
2012 JAN 23 PM 2:28

The general course of this claim is EAST - WEST and it is situated in MOHAVE
County, Arizona. This claim is 1500 feet in length and 600 feet in width. This claim runs
from the location monument on which this location notice is posted approximately 1480 feet in a
EAST direction to the WEST end line and 20 feet in a EAST direction to the
_____ end line. This claim is marked by six monuments, one at each corner and one at the center of each
end line of the claim.

The location monument on which this notice is posted is situated within Section 28, Township 30
N, Range 17 W, Gila Salt River Base and Meridian, Arizona and this claim encompasses portions
of the following quarter section (s), section (s), Township (s) and Range (s) SW 1/4 SE 1/4
SE 28, T 30 N, R 17 W

Gila Salt River Base and Meridian, Arizona.

The locality of this claim with reference to some natural object or permanent monument and additional information
(if any) concerning its locality are as follows: AT USGS TUT
MONUMENT #1935

DATED AND POSTED on the ground this 9th day of JANUARY, 20 12.
LOCATOR (s) Tom Arkoosh

Form MCF100
Revised July 2005

AMC413513

MINING CLAIM MAP

Lode (X) Placer ()

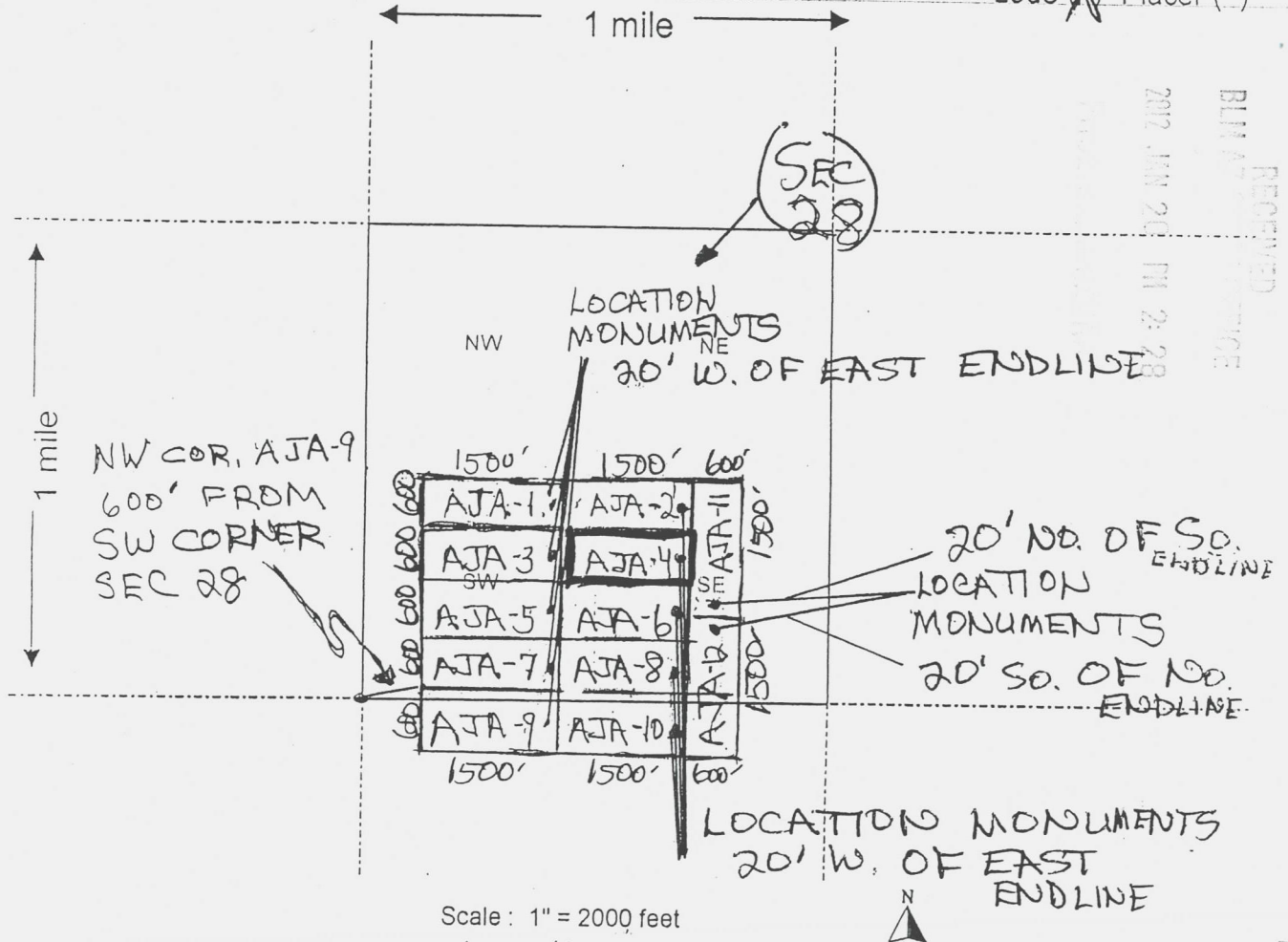

- The above map depicts the AJA-4 mining claim, which is located in Section (s) 28, Township 30 N, Range 17 W, Gila and Salt River Base and Meridian, MOHAVE County, Arizona.
- The type of corner and location monuments used are as follows: 2" x 2" WOODEN POSTS, 4 FEET HIGH
- The bearings and distances in degrees and feet between claim corners are as depicted on the map.

Form MCF100a
Revised July 2005

This form is available from the Arizona Department of Mines & Mineral Resources and may be reproduced

AMC413513



FEE# 2012002179

OFFICIAL RECORDS
OF MOHAVE COUNTY
CAROL MEIER,
COUNTY RECORDER



01/17/2012 04:08 PM Fee: \$10.00

PAGE: 1 of 2

LOCATION NOTICE FOR LODE MINING CLAIM

NOTICE IS HEREBY GIVEN that the AJA-5

_____ lode mining claim has been located

by TOM ARKOOSH whose current mailing

address is 10923 VALLEROSA ST.

LAS VEGAS, NV 89141

BLM
Date
Stamp

2012 JAN 22 PM 2:28

The general course of this claim is EAST - WEST and it is situated in MOHAVE County, Arizona. This claim is 1500 feet in length and 600 feet in width. This claim runs from the location monument on which this location notice is posted approximately 1480 feet in a WEST direction to the WEST end line and 20 feet in a EAST direction to the EAST end line. This claim is marked by six monuments, one at each corner and one at the center of each end line of the claim.

The location monument on which this notice is posted is situated within Section 28, Township 30 N, Range 17 W, Gila Salt River Base and Meridian, Arizona and this claim encompasses portions of the following quarter section (s), section (s), Township (s) and Range (s) SW 1/4, SEC 28, T 30 N, R 17 W

Gila Salt River Base and Meridian, Arizona.

The locality of this claim with reference to some natural object or permanent monument and additional information (if any) concerning its locality are as follows: AT USGS TUT

MONUMENT #1935

ANCH 13514

DATED AND POSTED on the ground this 9th day of JANUARY, 20 12.

LOCATOR (s) Tom Arkoosh

Form MCF100
Revised July 2005

MINING CLAIM MAP

Lode ☒ Placer ☐

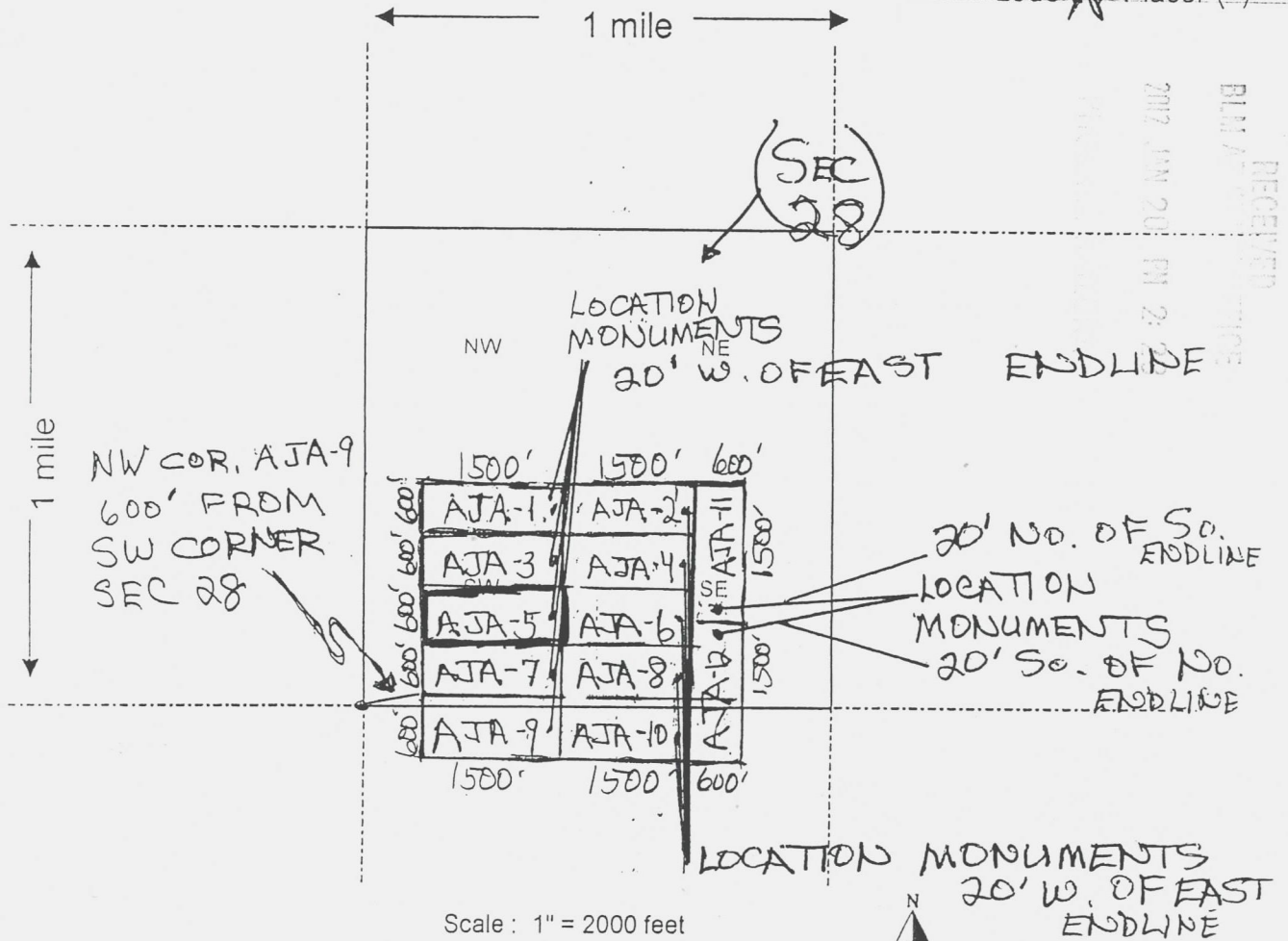

- The above map depicts the AJA-5 mining claim, which is located in Section (s) 28, Township 30 N, Range 17 W, Gila and Salt River Base and Meridian, MOHAVE County, Arizona.
- The type of corner and location monuments used are as follows: 2" x 2" WOODEN POSTS, 4 FEET HIGH
- The bearings and distances in degrees and feet between claim corners are as depicted on the map.

Form MCF100a
Revised July 2005

This form is available from the Arizona Department of Mines & Mineral Resources and may be reproduced

AMC413514

FEE# 2012002180

OFFICIAL RECORDS
OF MOHAVE COUNTY
CAROL MEIER,
COUNTY RECORDER



01/17/2012 04:08 PM Fee: \$10.00

PAGE: 1 of 2

LOCATION NOTICE FOR LODE MINING CLAIM

NOTICE IS HEREBY GIVEN that the AJA-6

_____ lode mining claim has been located

by Tom ARKOOSH whose current mailing

address is 10923 VALLEROSA ST

LAS VEGAS, NV 89141

BLM
Date
Stamp

The general course of this claim is EAST - WEST and it is situated in MOHAVE

County, Arizona. This claim is 1500 feet in length and 600 feet in width. This claim runs

from the location monument on which this location notice is posted approximately 1480 feet in a

EAST direction to the WEST end line and 20 feet in a EAST direction to the

_____ end line. This claim is marked by six monuments, one at each corner and one at the center of each end line of the claim.

The location monument on which this notice is posted is situated within Section 28, Township 30

N, Range 17 W, Gila Salt River Base and Meridian, Arizona and this claim encompasses portions

of the following quarter section (s), section (s), Township (s) and Range (s) SW 1/4, SE 1/4

SEC 28, T 30 N, R 17 W

Gila Salt River Base and Meridian, Arizona.

The locality of this claim with reference to some natural object or permanent monument and additional information

(if any) concerning its locality are as follows: AT USGS TUT

MONUMENT #1935

DATED AND POSTED on the ground this 9th day of JANUARY, 20 12

LOCATOR (S) *Tom Arhosh*

Form MCF100
Revised July 2005

MINING CLAIM MAP

Lode ☒ Placer ☐

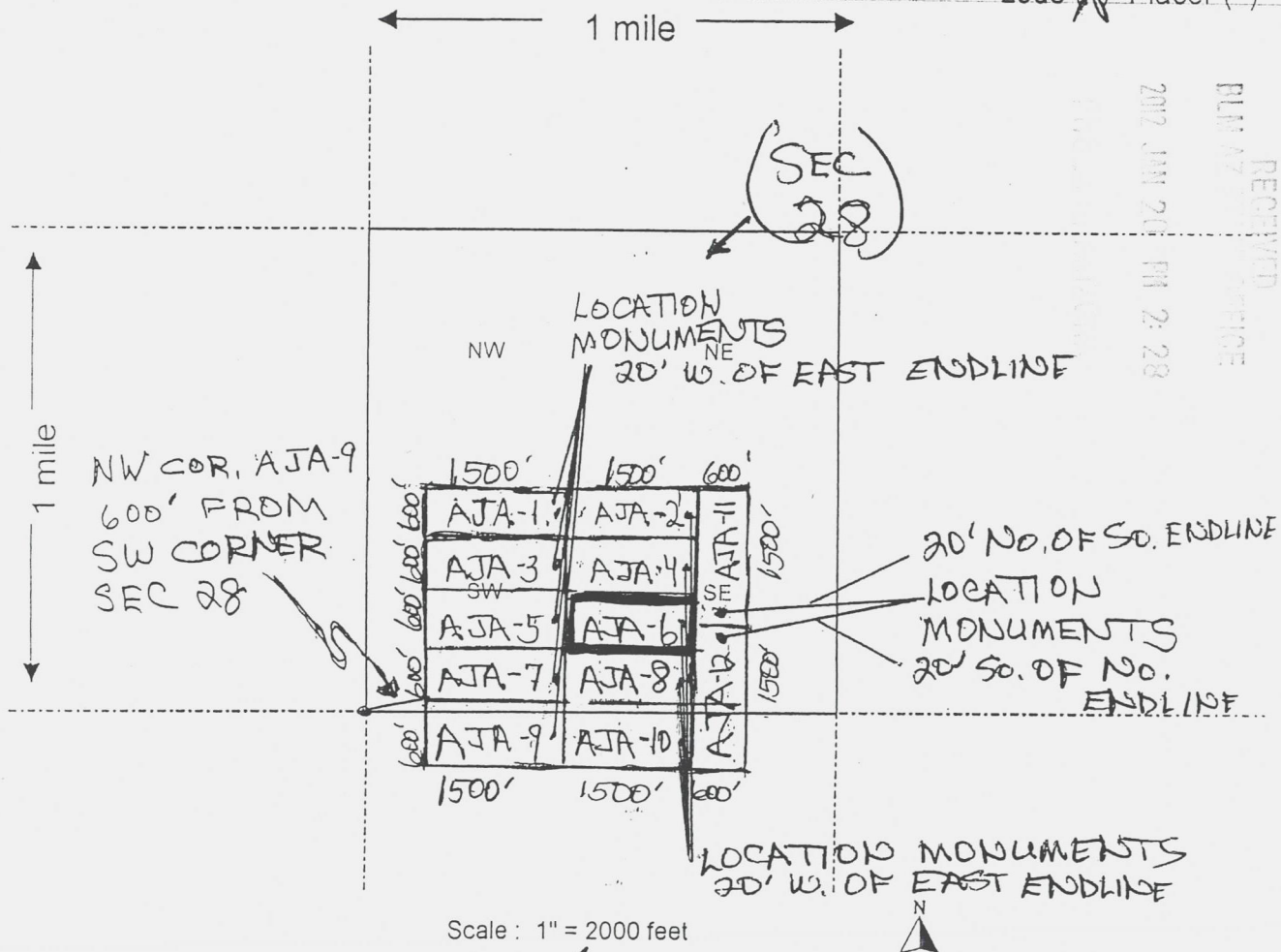

- The above map depicts the AJA-6 mining claim, which is located in Section (s) 28, Township 30 N, Range 17 W, Gila and Salt River Base and Meridian, MOHAVE County, Arizona.
- The type of corner and location monuments used are as follows: 2" x 2" WOODEN POSTS, 4 FEET HIGH
- The bearings and distances in degrees and feet between claim corners are as depicted on the map.

Form MCF100a
Revised July 2005

This form is available from the Arizona Department of Mines & Mineral Resources and may be reproduced

AMC413515

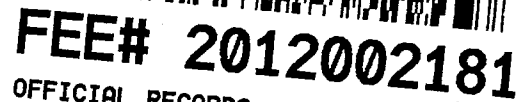

01/17/2012 04:08 PM Fee: \$10.00
PAGE: 1

PAGE: 1 of 2

NOTICE IS HEREBY GIVEN that the AJA - 7

BLM
Date
Stamp

address is 10923 VALLEROSA ST

LAS VEGAS, NV 89141

The general course of this claim is EAST- WEST and it is situated in MOHAVE

County, Arizona. This claim is 1500 feet in length and 600 feet in width. This claim runs from the location monument on which this location notice is posted approximately 1480 feet in a

WEST direction to the WEST end line and 20 feet in a EAST direction to the EAST end line. This claim is marked by six monuments, one at each corner and one at the center of each end line of the claim.

The location monument on which this notice is posted is situated within Section 28, Township 30
N, Range 17 W, Gila Salt River Base and Meridian, Arizona and this claim encompasses portions
of the following quarter section (s), section (s), Township (s) and Range (s) SW 1/4, SEC 28,
T 30 N, R 17 W

Gila Salt River Base and Meridian, Arizona.

The locality of this claim with reference to some natural object or permanent monument and additional information (if any) concerning its locality are as follows: AT USGS TUT

MONUMENT #1935

DATED AND POSTED on the ground this 9th day of JANUARY, 20 12.

LOCATOR (s) Tom Arboosh

Form MCF100
Revised July 2005

MINING CLAIM MAP

Lode ☒ Placer ☐

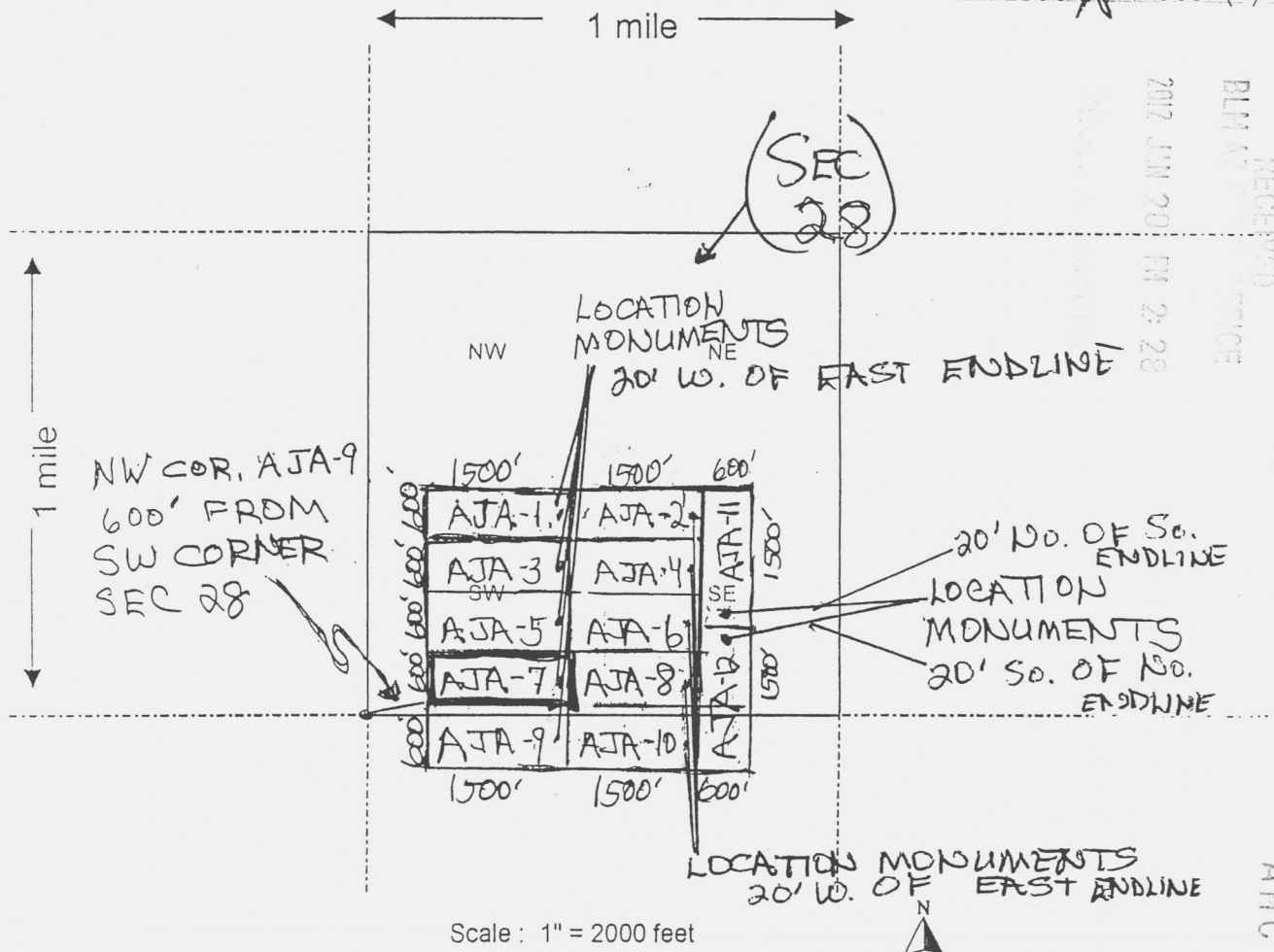

- The above map depicts the AJA-7 mining claim, which is located in Section (s) 28, Township 30 N, Range 17 W, Gila and Salt River Base and Meridian, MOHAVE County, Arizona.
- The type of corner and location monuments used are as follows: 2" x 2" WOODEN POSTS, 4 FEET HIGH
- The bearings and distances in degrees and feet between claim corners are as depicted on the map.

Form MCF100a
Revised July 2005

This form is available from the Arizona Department of Mines & Mineral Resources and may be reproduced

AMC413516

2

FEE# 2012002182

OFFICIAL RECORDS
OF MOHAVE COUNTY
CAROL MEIER,
COUNTY RECORDER



01/17/2012 04:08 PM Fee: \$10.00

PAGE: 1 of 2

LOCATION NOTICE FOR LODE MINING CLAIM

NOTICE IS HEREBY GIVEN that the AJA-8
_____ lode mining claim has been located
by TOM ARKOOSH whose current mailing
address is 10923 VALLEROSA ST.
LAS VEGAS, NV 89141

BLM
Date
Stamp

RECORDED
JAN 17 2012 PM 2:20

The general course of this claim is EAST - WEST and it is situated in _____
County, Arizona. This claim is 1500 feet in length and 600 feet in width. This claim runs
from the location monument on which this location notice is posted approximately 1480 feet in a
EAST direction to the WEST end line and 20 feet in a EAST direction to the
_____ end line. This claim is marked by six monuments, one at each corner and one at the center of each
end line of the claim.

The location monument on which this notice is posted is situated within Section 28, Township 30
N, Range 17 W, Gila Salt River Base and Meridian, Arizona and this claim encompasses portions
of the following quarter section (s), section (s), Township (s) and Range (s) SW 1/4, SE 1/4
SEC 28, T 30 N, R 17 W

Gila Salt River Base and Meridian, Arizona.

The locality of this claim with reference to some natural object or permanent monument and additional information
(if any) concerning its locality are as follows: AT USGS TUT
MONUMENT # 1935

DATED AND POSTED on the ground this 9th day of JANUARY, 20 12.

LOCATOR (s) Tom Arkoosh

Form MCF100
Revised July 2005

AMC413517

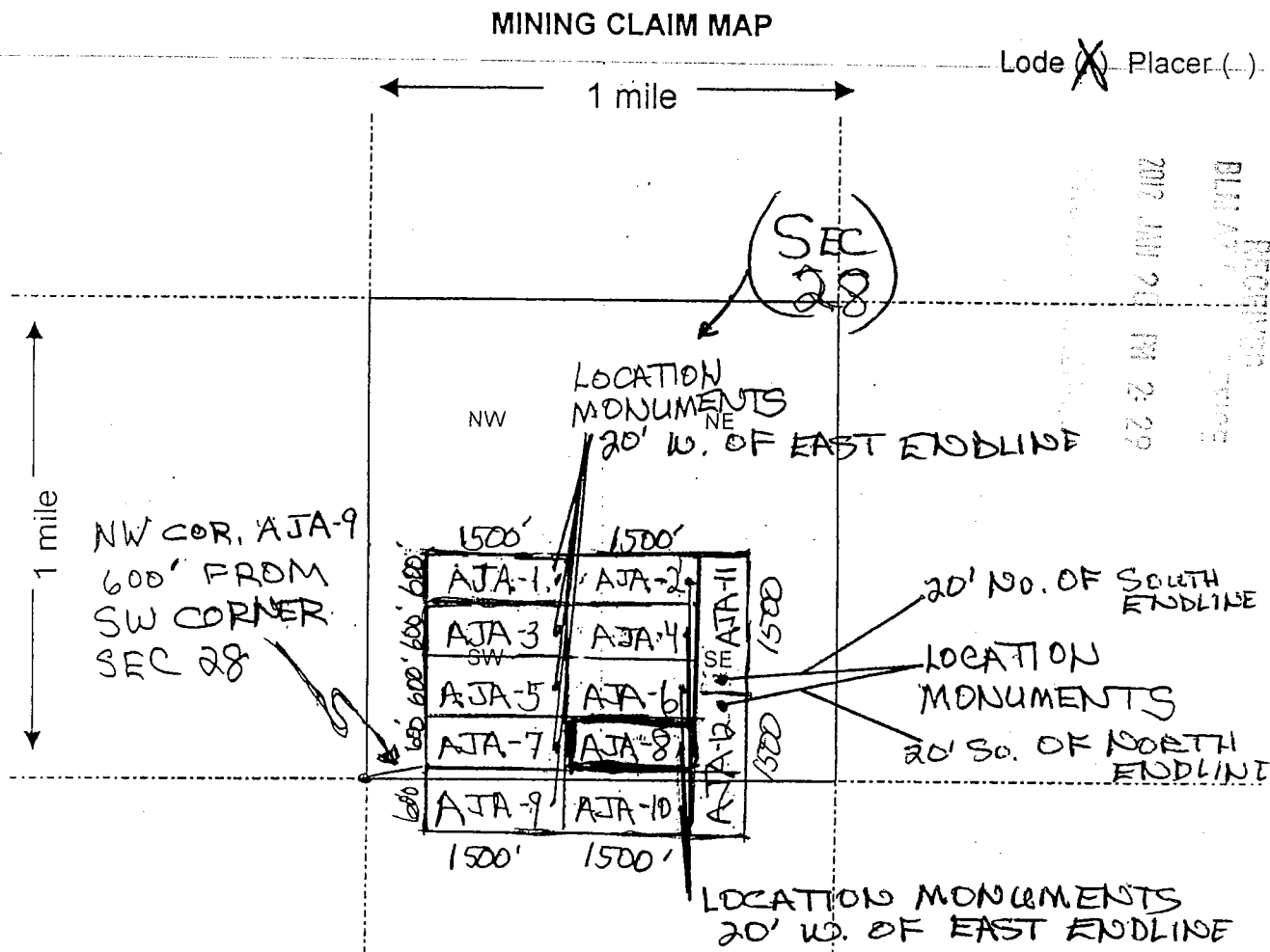

- The above map depicts the AJA-8 mining claim, which is located in Section (s) 28, Township 30 N, Range 17 W, Gila and Salt River Base and Meridian, MOHAVE County, Arizona.
- The type of corner and location monuments used are as follows: 2" x 2" WOODEN POSTS, 4 FEET HIGH
- The bearings and distances in degrees and feet between claim corners are as depicted on the map.

Form MCF100a
Revised July 2005

This form is available from the Arizona Department of Mines & Mineral Resources and may be reproduced

AMC413517



FEE# 2012002183

OFFICIAL RECORDS
OF MOHAVE COUNTY
CAROL MEIER,
COUNTY RECORDER



01/17/2012 04:08 PM Fee: \$10.00

PAGE: 1 of 2

Depicted in
Sec. 33

LOCATION NOTICE FOR LOPE MINING CLAIM

NOTICE IS HEREBY GIVEN that the AJA - 9

_____ lode mining claim has been located

by TOM ARKOOSH whose current mailing

address is 10923 VALLEROSA ST

BLM
Date
Stamp

2012 JAN 20 PM 2:29

RECEIVED
BLM

The general course of this claim is EAST - WEST and it is situated in MOHAVE County, Arizona. This claim is 1500 feet in length and 600 feet in width. This claim runs from the location monument on which this location notice is posted approximately 1480 feet in a WEST direction to the WEST end line and 20 feet in a EAST direction to the EAST end line. This claim is marked by six monuments, one at each corner and one at the center of each end line of the claim.

The location monument on which this notice is posted is situated within Section 28, Township 30 N, Range 17 W, Gila Salt River Base and Meridian, Arizona and this claim encompasses portions of the following quarter section (s), section (s), Township (s) and Range (s) SW 1/4, SEC 28,
T 30 N, R 17 W

Gila Salt River Base and Meridian, Arizona.

The locality of this claim with reference to some natural object or permanent monument and additional information (if any) concerning its locality are as follows: AT USGS TUT
MONUMENT # 1935

DATED AND POSTED on the ground this 9th day of JANUARY, 20 12.

LOCATOR (s) Tom Arkoosh

Form MCF100
Revised July 2005

AMC413518

MINING CLAIM MAP

Lode ☒ Placer ()

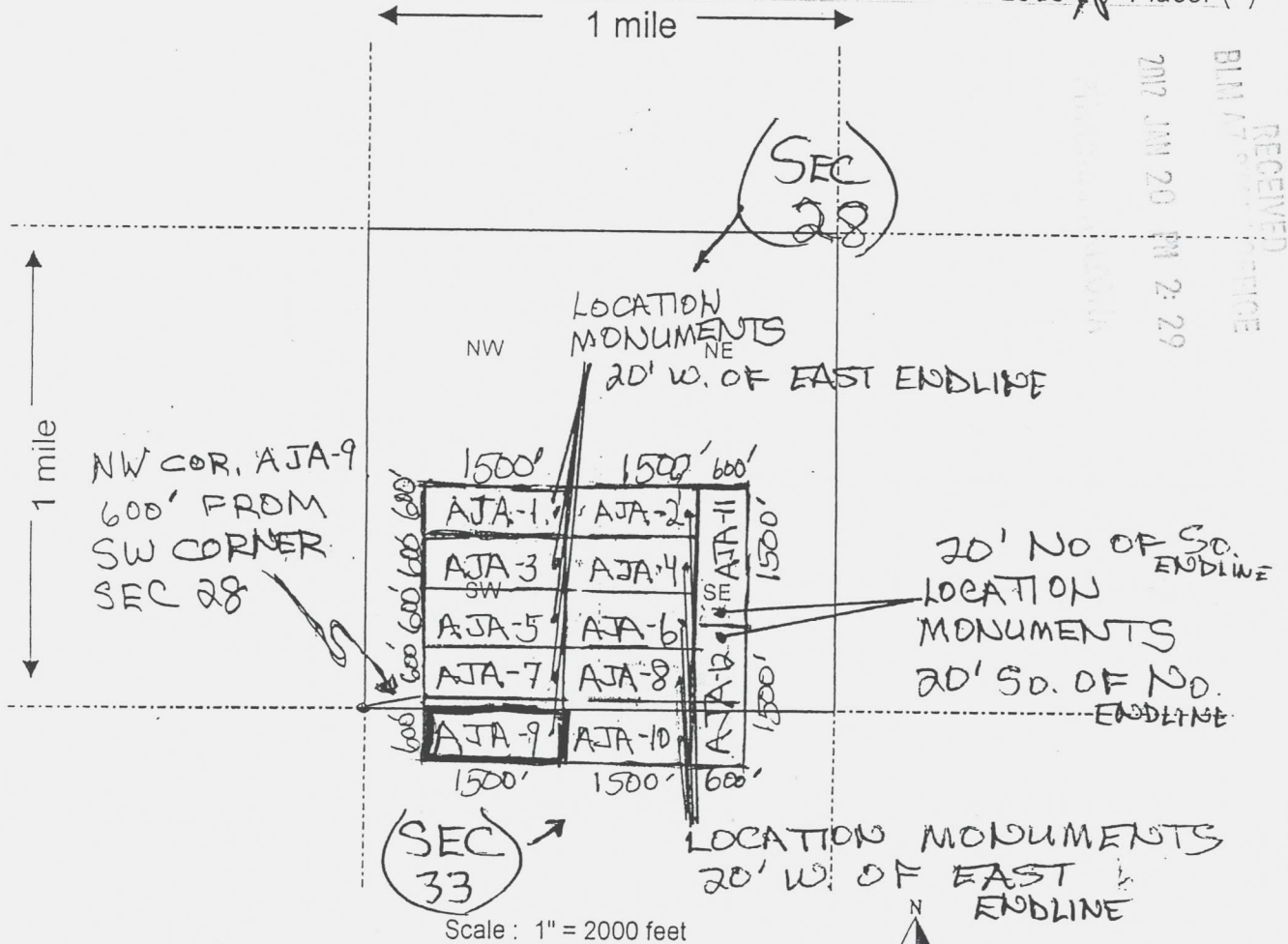

- The above map depicts the AJA-9 mining claim, which is located in Section (s) 33, Township 30 N, Range 17 W, Gila and Salt River Base and Meridian, MOHAVE County, Arizona.
- The type of corner and location monuments used are as follows: 2" x 2" WOODEN POSTS, 4 FEET HIGH
- The bearings and distances in degrees and feet between claim corners are as depicted on the map.

Form MCF100a
Revised July 2005

This form is available from the Arizona Department of Mines & Mineral Resources and may be reproduced

AMC413518

PAGE: 1 of 2

MINING CLAIM MAP

Lode ☒ Placer ☐

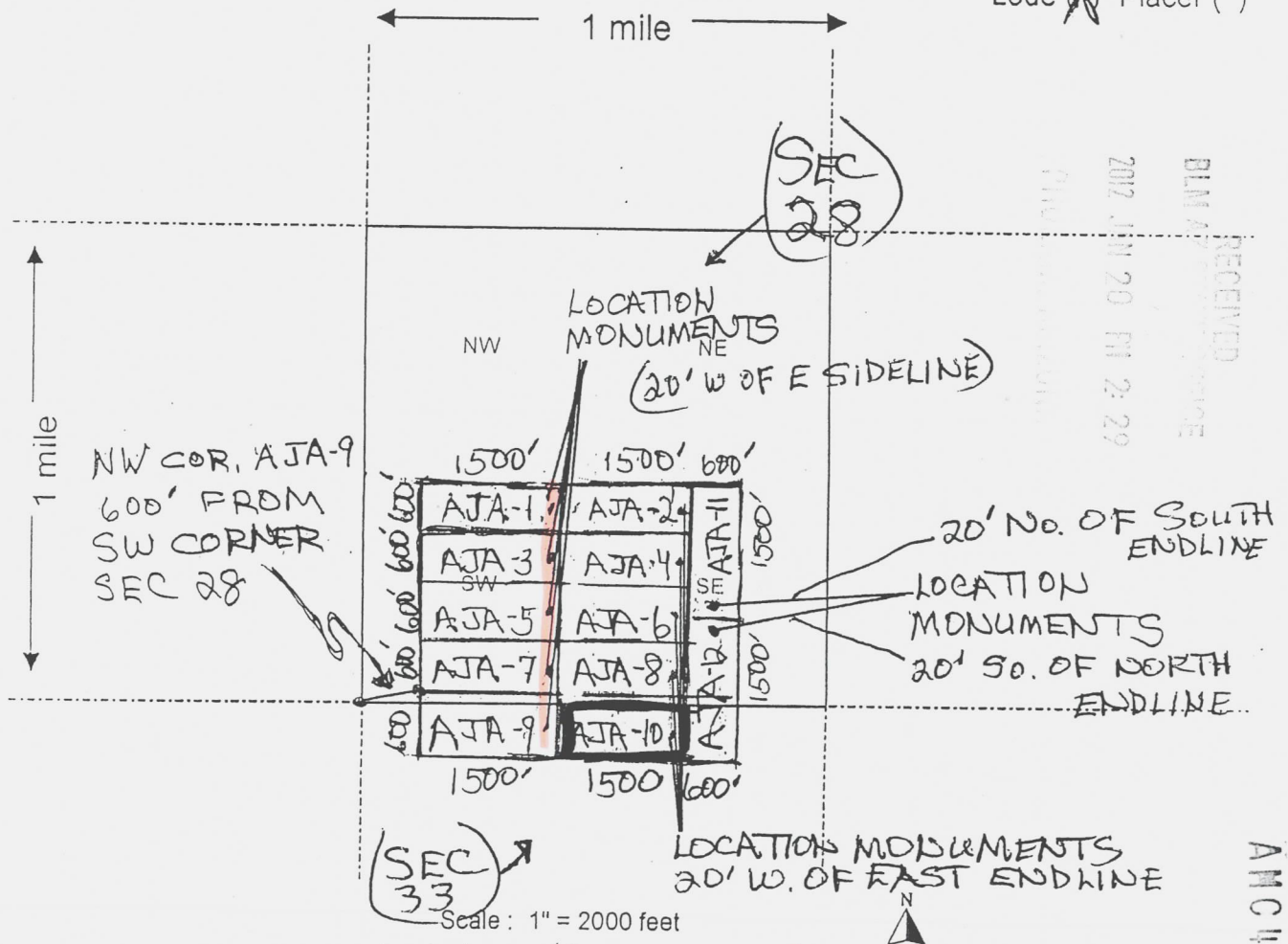

- The above map depicts the AJA-10 mining claim, which is located in Section (s) 33, Township 30 N, Range 17 W, Gila and Salt River Base and Meridian, MOHAVE County, Arizona.
- The type of corner and location monuments used are as follows: 2" x 2" WOODEN POSTS, 4 FEET HIGH
- The bearings and distances in degrees and feet between claim corners are as depicted on the map.

Form MCF100a
Revised July 2005

This form is available from the Arizona Department of Mines & Mineral Resources and may be reproduced



FEE# 2012002185

OFFICIAL RECORDS
OF MOHAVE COUNTY
CAROL MEIER,
COUNTY RECORDER

01/17/2012 04:08 PM Fee: \$10.00

PAGE: 1 of 2

LOCATION NOTICE FOR LODE MINING CLAIM

NOTICE IS HEREBY GIVEN that the AJA-11

_____ lode mining claim has been located

by TOM ARKOOSH whose current mailingaddress is 10923 VALLEROSA ST.LAS VEGAS, NV 89141BLM
Date
Stamp

2012 JAN 20 PM 2:27

The general course of this claim is NORTH-SOUTH and it is situated in MOHAVE County, Arizona. This claim is 1500 feet in length and 600 feet in width. This claim runs from the location monument on which this location notice is posted approximately 1480 feet in a NORTH direction to the NORTH end line and 20 feet in a SOUTH direction to the SOUTH end line. This claim is marked by six monuments, one at each corner and one at the center of each end line of the claim.

The location monument on which this notice is posted is situated within Section 28, Township 30 N, Range 17 W, Gila Salt River Base and Meridian, Arizona and this claim encompasses portions of the following quarter section (s), section (s), Township (s) and Range (s) SE 1/4, SEC 28, T 30 N, R 17 W

Gila Salt River Base and Meridian, Arizona.

The locality of this claim with reference to some natural object or permanent monument and additional information (if any) concerning its locality are as follows: AT USGS TUT

MONUMENT #1935DATED AND POSTED on the ground this 9th day of JANUARY, 20 12.LOCATOR (s) Tom ArkooshForm MCF100
Revised July 2005

AMC413520

Lode ~~(X)~~ Placer ()

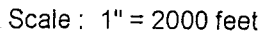

1. The above map depicts the ASTA-11 mining claim, which is located in Section (s) 28, Township 30 N, Range 17 W, Gila and Salt River Base and Meridian, MOHAVE County, Arizona.
2. The type of corner and location monuments used are as follows: 2" x 2" WOODEN POSTS, 4 FEET HIGH
3. The bearings and distances in degrees and feet between claim corners are as depicted on the map.

Form MCF100a
Revised July 2005

AMC413520

PAGE: 1 of 2

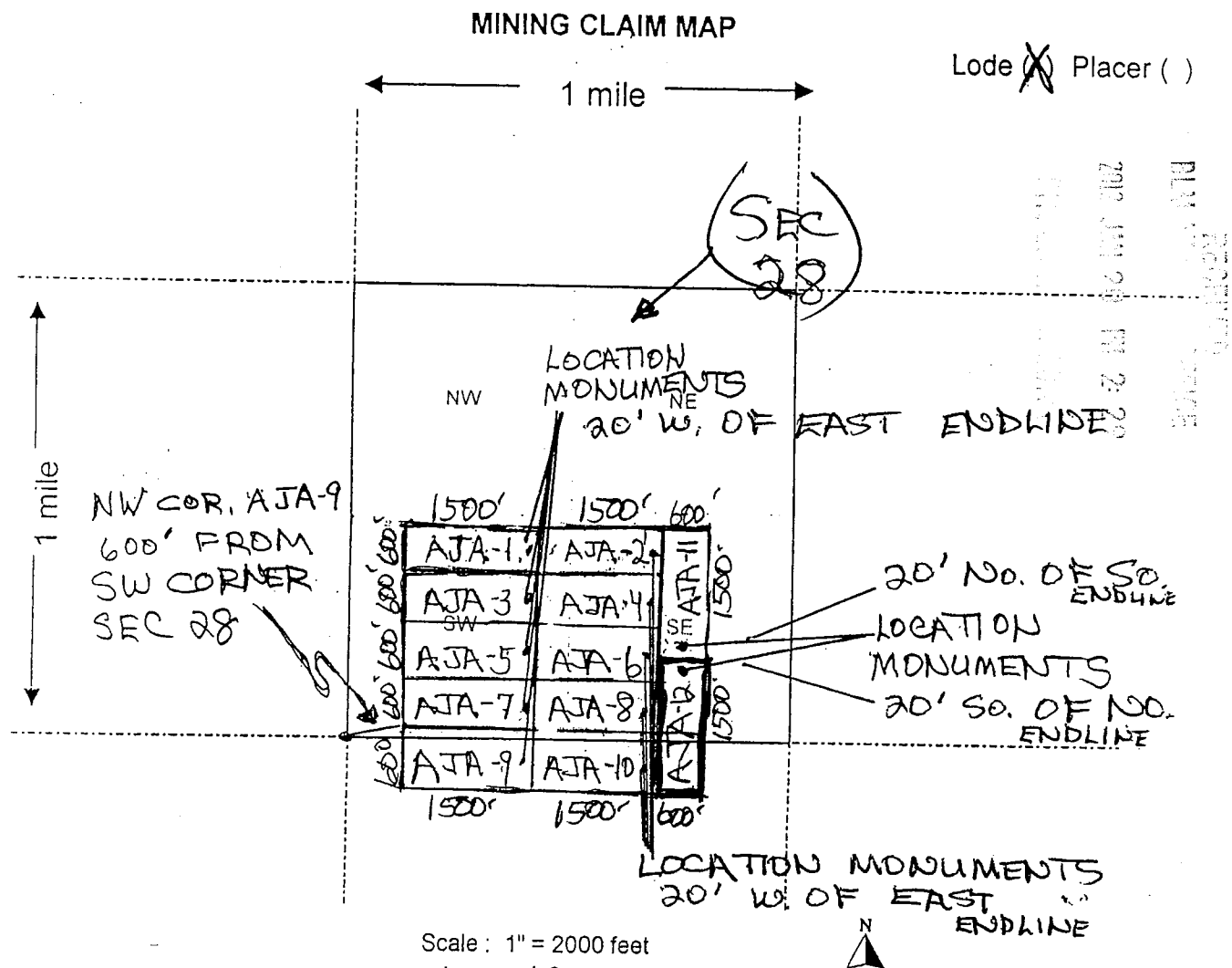

- The above map depicts the AJA-12 mining claim, which is located in Section (s) 28, Township 30 N, Range 17 W, Gila and Salt River Base and Meridian, MOHAVE County, Arizona.
- The type of corner and location monuments used are as follows: 2" x 2" WOODEN POSTS, 4 FEET HIGH
- The bearings and distances in degrees and feet between claim corners are as depicted on the map.

Form MCF100a
Revised July 2005

This form is available from the Arizona Department of Mines & Mineral Resources and may be reproduced

ANC413521

RUN TIME: 10:18 AM

Adm State: AZ

UNITED STATES DEPARTMENT OF INTERIOR
BUREAU OF LAND MANAGEMENT
GEOGRAPHIC REPORT WITH LAND
Sorted by Meridian Township Range

RUN DATE: 02/02/2012
Page 1 of 1

Serial Number: AZA 027150

Total Case Acres: 1.000

<u>Casetype</u>	<u>Case Disp</u>	14	0300N	0170W	<u>Sect</u>	<u>Sur Typ</u>	<u>Sur Num</u>	<u>Suff</u>	<u>Subdivision</u>	<u>Act Pend</u>
380913	EXPIRED				033	FF		1	PART;	

Serial Number: AZA 028153

Total Case Acres: 0.860

<u>Casetype</u>	<u>Case Disp</u>	14	0300N	0170W	<u>Sect</u>	<u>Sur Typ</u>	<u>Sur Num</u>	<u>Suff</u>	<u>Subdivision</u>	<u>Act Pend</u>
286001	AUTHORIZED				028	MNR		1	N2NENE;	

DEPARTMENT OF INTERIOR
BUREAU OF LAND MANAGEMENT

Input Parameters for Geographic Report with Land

System Id = CR

Admin State = AZ

Geo State = AZ

Casetype Begins With

Case Disp Txt = AUTHORIZED, CANCELLED, EXPIRED, PENDING, REJECTED, RELINQUISHED, WITHDRAWN

Mer Twp Rng =

Section =

Mtrs = 14 0300N 0170W 028, 14 0300N 0170W 033, 14 0300N 0170W 999

Commodity =

Commodity Txt =

Pending Org =

Pend Org Decode =

Total Rows Returned: 2

RUN TIME: 02:45 PM

Adm State: AZ

UNITED STATES DEPARTMENT OF INTERIOR
BUREAU OF LAND MANAGEMENT
GEOGRAPHIC REPORT WITH LAND
Sorted by Meridian Township Range

RUN DATE: 02/01/2012

Page 1 of 1

Serial Number: AZA 028153

Total Case Acres: 0.860

<u>Casetype</u>	<u>Case Disp</u>	<u>14</u>	<u>0300N</u>	<u>0170W</u>	<u>Sect</u>	<u>Sur Typ</u>	<u>Sur Num</u>	<u>Suff</u>	<u>Subdivision</u>	<u>Act Pend</u>
286001	AUTHORIZED				028	MNR		1	N2NENE;	

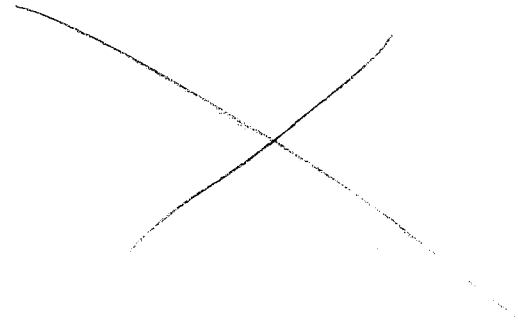

RUN TIME: 02:45 PM

DEPARTMENT OF INTERIOR
BUREAU OF LAND MANAGEMENT

RUN DATE: 02/01/2012
Page 1 of 1

Input Parameters for Geographic Report with Land

System Id = CR

Admin State = AZ

Geo State = AZ

Casetype Begins With

Case Disp Txt = AUTHORIZED, CANCELLED, EXPIRED, PENDING, REJECTED, RELINQUISHED, WITHDRAWN

Mer Twp Rng =

Section =

Mtrs = 14 0300N 0170W 028, 14 0300N 0170W 999

Commodity =

Commodity Txt =

Pending Org =

Pend Org Decode =

Total Rows Returned: 1

NO WARRANTY IS MADE BY BLM FOR USE OF THE DATA
FOR PURPOSES NOT INTENDED BY BLM

NEVADA
Colorado River

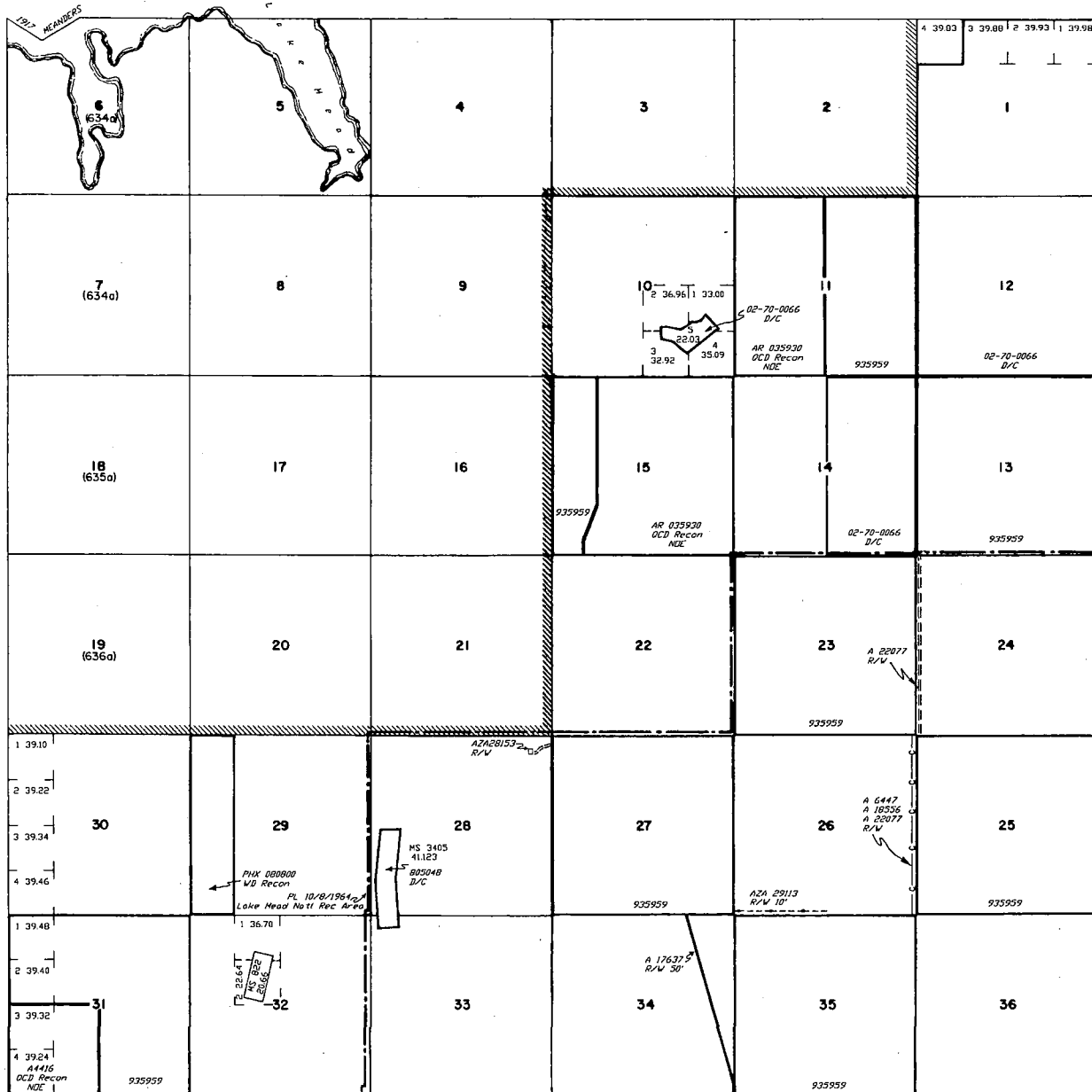
STATUS OF PUBLIC DOMAIN
LAND AND MINERAL TITLES[illegible]

FOR ORDERS EFFECTING DISPOSAL OR USE OF
UNIDENTIFIED LANDS WITHDRAWN FOR CLASSIFICATION,
MINERALS, WATER AND/OR OTHER PUBLIC PURPOSES,
REFER TO INDEX OF MISCELLANEOUS DOCUMENTS.

All lands within 6 miles of Colo. River W of 114th Mer.
Included in Temp. Wdl. Colo. River sur. SD 1/31/1903

All lands within 1/4 mile of Colo. River included in
Vdl. Per. Site Res. 446 EO 9/5/1914

All lands which when sur. will be within legal
subdivisions within 1/4 mile of Colo. River included
in WP Des. 7 (AR-4) SD 2/9/1917

All land within Boulder Canyon or Black Canyon
Reservoir sites at less than 1250 feet altitude to
include when sur. every smallest legal subdivision
included in Wd. Pwr. Site Cl. 210 (AR-3) O Inpr
7/27/1962

DIST. NO. 2

GRAZING DIST. NO. 2

PROTRACTION DIAGRAM NO. 6

MDS 437 SV

PLD 5048 REV WDL SQ 1/31/1903 - SEE HI

[illegible]

T. 30N
R. 17W

Lat. 35°56'39"N
Long. 114°02'18"W

SCALE

10 20 30 40

30 chains to the inch

WARNING STATEMENT
This plat is the Bureau's Record of Title, and should be used only as a graphic display of the township survey data. Records hereon do not reflect title changes which may have been effected by lateral movements of rivers or other bodies of water. Refer to the cadastral surveys for official survey information.